The Andover Townsman

Andover's Own Newspaper Since 1887

VOLUME 83 NUMBER 26 — ANDOVER, MASSACHUSETTS, APRIL 2, 1970 — PRICE 10 CENTS

Library Service Division
General Microfilm Co.
100 Inman St.
Cambridge, Mass. 02139

Andover CD Program Commended

Andover's Civil Defense program was commended by state officials Monday at a meeting of 125 State and area CD leaders held at the Branding Iron in Tewksbury.

The leaders were meeting in preparation for a fallout shelter program to be held here later this month.

Civil Defense Director Burton Batcheller is planning to have a group of 100 volunteers enter the shelter on April 24 and remain there until April 26. The volunteers will pursue a simulated disaster test, in other words they will live as they would, should the town face an attack, or disaster forcing the need for the underground shelter.

Batcheller explains that the program is aimed at developing shelter managers for the town.

He said there has been considerable apathy toward the shelter program and he hoped that through the April simulated test a more thorough understanding of the necessity of such a facility would be forthcoming.

It is hoped that the shelter at the new public safety center on North Main street will be ready for use by that time, and the facility utilized for the test.

If not available, then one of the town's several shelter areas will be used.

Batcheller, who participated in a similar program earlier this year, is a believer in the simulation procedure.

"I hope that I can interest enough people to participate in such a program so that they can get the understanding and knowledge, and believe in it as much as I do," the CD director said.

Andover was selected by state officials for the program since it was classed as a model community, with its availability of shelter areas.

The volunteers will live on biscuits and water and will actually survive under emergency conditions. State CD officials will also participate.

The area will be watched and examined from the outside, via closed circuit television.

Batcheller will also be in the shelter.

There will be limited space allowed each individual during the three day test.

Andover's present program was looked upon as being exemplary by all the officials.

It was noted that the town had shelter facilities, fully stocked to accomodate 23,000 people, or in essence enough to accomodate the entire population of the town.

The stocked shelters are sufficient to last for two weeks, the time anticipated that such a facility would be necessary.

Stocked locations are in school buildings, other public buildings and the two academies.

Coombs Is Named To Commission

Roy E. Coombs, Jr., 124 Summer St., has been named to the Greater Lawrence Pollution Abatement District Commission by Town Manager J. Maynard Austin, with the approval of the selectmen.

Coombs, an engineer for Western Electric, will succeed Donald C. Bassett who resigned this week as water-sewer department superintendent. Bassett had been Andover's representative since the formation of the district some time ago.

The new appointee was a liaison man for Western Electric during the company's construction of a pollution abatement plant at the

(Continued on Page 24)

NEW MODEL? What auto manufacturers fail to realize is that Mother Nature is a bit of a designer. This automobile, parked overnight in a downtown parking lot, took on this appearance Monday morning following Sunday's surprise, off-season snow storm.

Negotiations Appear Strained

Negotiations between town employees and the town manager are continuing, although they appear to be reaching the point of strain.

Town Manager J. Maynard Austin reported Wednesday that negotiations were continuing and "we are always hopeful" of a settlement.

Austin, further commented that it had been agreed by both sides that there would be no public comment with regard to negotiations or their progress or figures being studied.

Some employees, however, have indicated displeasure with the pro-

(Continued on Page Ten)

Fluoride Insurance Rejected

Anti-fluoridationists suffered another setback Monday night when the selectmen unanimously voted not to grant two latest requests presented to the town manager.

Town Manager J. Maynard Austin informed the board that the group had asked that the town look into the purchase of insurance to protect the town against the possibility of death or serious injury due to fluoridation of the water supply.

The second request was to have the state department of health

(Continued on Page Ten)

ASSUMES DUTIES. Elden R. Salter, left, takes oath of office as Andover's new town clerk from Irving O. Piper who retired from the position Tuesday. Salter began his new duties Wednesday morning.

Salter Named Town Clerk

Elden R. Salter, 45, 13 High St., has been named town clerk, to succeed Irving O. Piper, who retired Tuesday.

Salter, a resident of Andover for the past 15 years, assumed his new duties Wednesday morning.

Salter was appointed by Town Manager J. Maynard Austin, with the approval of the selectmen Monday night. He has served the town for several years in the election and registration department, as well as working on the annual street listings.

A graduate of Dorchester High school, he has accounting experience and has done considerable office work, prior to coming to his new position.

He has been employed by the Kenneth P. Thompson Co. in the office.

Salter is married and the father of two children.

His starting salary has been set at $8,600.

Due to bonding requirements accompanying the town clerk's position, Mrs. Annette Wrigley was named temporary town clerk by the selectmen Monday night, in order that all legal requirements would be fulfilled, until such time as Salter could be properly bonded.

Retiring Town Clerk Piper, who has served in that capacity for the past ten years, put in a most complete final day in office Tuesday.

He was honored, along with others, in the afternoon by fellow employees.

But throughout the day he was compelled to affix his official signature to a number of legal papers which were approved by the selectmen Monday night for the purpose of land takings for construction in the Lowell Junction area.

Main Street Safety Studied

The state department of public works will be asked to look into the possibility of installing full traffic signals, rather than the flashing yellow signals at the intersection of Morton and Main streets.

Albert J. Cullen, a resident of the area, appeared before the selectmen Monday night and said that the intersection was dangerous, particularly for younger children crossing Main street going to and from school.

Cullen pointed out that a traffic study could be made by the DPW and possibly funds provided for installation of full stop and go sequence, thus providing safety for the youngsters.

He estimated the cost of installation of lights, should the town have to bear the expense, at $12,000 - $14,000.

Selectman Roger W. Collins said he was in sympathy with the proposal, but would like to see the entire Main street studied under a federal highway study program, from Salem street to Shawsheen.

Collins said there were several hazardous points along that route, including the Harding street intersection, and at the soon-to-open public safety center.

(Continued on Page Ten)

Suddenly... it's Spring!
time to have your
RUGS and FURNITURE CLEANED
by Duraclean®
Colors come alive, fabrics all revive!
Work done in your home...everything usable in a few hours
NO messy soaking!
NO harsh scrubbing!
NO harmful soaps!
for FREE quotation call
686-3561
DURACLEAN CRAFTSMEN OF LAWRENCE
Norman D. Hudgins, Prop.
GUARANTEED PARENTS' MAGAZINE

ROOF CONSTRUCTION & RIGGING
(Since 1927)
INDUSTRIAL & RESIDENTIAL
We Specialize in Snow Rails
NORTH ANDOVER 687-7381

S&H GREEN STAMPS
GREEN STAMPS ARE BACK AT
SUPREME
SUPREME CLEANERS
Shawsheen Plaza
SHOPPING CENTER
ANDOVER

SHOE REPAIR WHERE?
Turn to back page

Painting Improvements
Wm. LAWRIE
Interior & Exterior Painting
Paperhanging
Call 475-0924

FITZGERALD, HENDERSON PORTER, INC.
• BUILDERS •
• NEW WORK • REPAIRS
• REMODELING
475-3062 475-4767

TOWNSMAN WANT ADS
ON TARGET EVERY TIME
25 WORDS FOR ONLY 90¢
PHONE YOURS IN
DIAL 475-1944

FUN NIGHT

APC Sorority will have a fun night at the monthly meeting being held tonight at 8 p.m.

ON HONOR ROLL

Stuart R. Yeaton, son of Mr. and Mrs. L. Gleynn Yeaton, Jr., 14 West Knoll Road, is listed on the honor roll for the first semester at Williston Academy, Easthampton. He is a member of the class of 1973.

Loans
FOR TAXES
ANDOVER FINANCE CO.
Street Floor Musgrove Bldg.
ELM SQ. 475-1998

STEVE'S BARBER SHOP
17 MAIN ST. ANDOVER
EXPERT BARBERING
COURTEOUS SERVICE
8:30 to 6: SAT. 'till 5
CLOSED MONDAYS

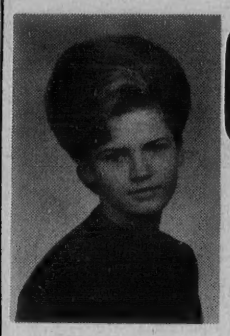
CORINNE SHERIDAN

COLONIAL BEAUTY SHOPPE

MARY ELLEN ROUTHIER

COLONIAL CENTER 166 NO. MAIN ST.
(Next To Tyer Rubber)
Specializing In
BLONDING & HAIR COLORING
PERMANENTS
And All Phases Of Beauty Culture
We Sell And Service
WIGS & WIGLETS
Human Hair & Synthetic
FOR APPOINTMENT CALL
475-9369
HOURS: TUES. THRU SAT. 9 to 5:30
THURS. TIL 9 P.M. – CLOSED MONDAYS
FREE PARKING

TINKERTOY HOUSING is nickname for low-cost modular housing, with interchangeable features, add-on units for growing families. Cambridge team of architects, social planners, recommends modular housing for inner cities and outer suburbs.

Talent Show Scheduled

St. Teresa's Parish of North Reading is sponsoring a Community Audition Talent Show on May 9, at 7:30 p.m. in the Daniel Shay Auditorium of North Reading High school. Master of Cermonies will be Dave Maynard.

Tryouts for this show will be held on April 25 at the Daniel Shay Auditorium in which local talent is encouraged to participate. Interested persons are to contact William Houvouras at 664-3422 anytime after 1 p.m. for registration and any other information.

The winner of the Community Audition Talent Show will be on television at a later date to be announced.

Termites?
Call
WALTHAM CHEMICAL CO.
893-1810

Child's Play Could Be Key To Low Cost Housing

Low cost modular housing, for the suburbs as well as the cities, will be explained by Neal Mitchell, engineer, next Thursday, April 9, in the Brooks School Auditorium, North Andover, at 8 p.m.

The American Association of University Women's local branch invites the Andover community to the free illustrated talk by Mitchell, head of a Cambridge team of architects, planners, systems analysts and social researchers trying to solve urban, educational and housing design problems in their total context.

Neal Mitchell Associates, Inc. uses parts that are fitted together on the site like a giant Tinkertoy set. It consists of three basic elements: columns, beams, and floor-roof slabs pre-cast of lightweight "foam" concrete.

The Mitchell Tinkertoy set is designed to be put together by unskilled workmen in an almost infinite variety of designs, at low cost. New rooms can be added as the family grows, and parts of the housing can be uncoupled so that they can be replaced or upgraded in later years.

AAUW spokesman Mrs. Emil Hervol, Salem Street, noted that scores of schemes have been devised in recent years to produce vast quantities of low-cost housing through mass-production techniques and systems technology, but that Mitchell housing is one of only a handful of types that have actually been built.

Special invitations have been sent to Andover town officials, and committees concerned with Andover's housing needs and future plans, and regulations, according to Mrs. Hervol.

Some questions suggested by the AAUW branch: Is there such a thing as low-cost housing? or is it a pipe-dream? What are "Tinkertoy houses"? What is the Mitchell Framing System? How do labor unions and building codes view this new "foam" concrete? Can such a system be done in our area? How did Lancaster, Pennsylvania, attack the "insurmountable" barriers?

The AAUW hopes, Mrs. Hervol said, that next Thursday's discussion will help to open up thinking and discussion about different approaches to low-cost housing in communities.

ROAST BEEF SUPPER

A public roast beef supper will be served at the Andover Grange April 18 at 6 p.m. Reservations for the family style dinner are available from Mrs. Alex Henderson, Argilla Road, or Mrs. Theodore Peterson, Pine street.

loans
AUTO LOANS . . . that is
For fast action on a car loan at low bank rates call Larry Gorham at 685-1333 — he'll get you those new wheels fast!
Essex Broadway Savings Bank
296 & 454 Essex St.
555 Broadway—460 So. Union St.
Lawrence—Tel. 685-1333

Berger's
-where you save big money on FAMOUS NAME FASHION SHOES
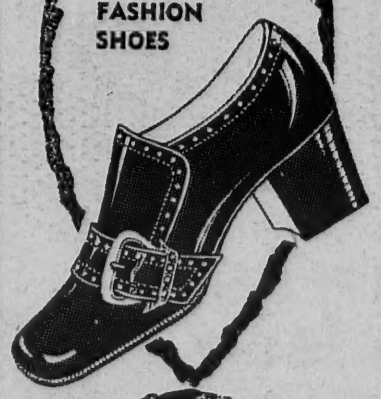
Since 1922 BERGER'S has offered the tops in tremendous selections of up-to-the-minute fashions ...size range to fit almost any foot, at savings that make it worthwhile to drive down from wherever you are!
BERGER'S
SHOE STORE
167-169 Essex Street
683-4311

SERVING 2,000,000 NEW ENGLANDERS · N.E.P.A.
The ANDOVER TOWNSMAN
Established 1887
Irving E. Rogers
Publisher & Editor
Robert E. Finneran
Managing Editor
Raymond B. DeRuisseau
Business & Advertising Manager
Published Every Thursday
26 Chestnut St., Andover, 01810
TEL. 475-1942
Second Class Postage
Paid at Andover, Mass.
10¢ per Copy — $5.00 per Year
MEMBER
NATIONAL NEWSPAPER
Association - Founded 1885

THE EASTER BUNN
to distribute candy t
department.

Still Time To Return Census For

If you have not maile
census form, do it t
not too late to be cou
1970 Census of Pop
Housing, according t
Higgott, District Man
Census District office

Although the Cens
wanted the forms retur
1, the director says
Bureau will still accep
ever, if all forms se
holds are not returne
will be necessary for c
to call and pick up t
turned, thus adding
of the census.

The director adds a
tion to those who ha
out their census forms
is meant to take a cou
one on a specific da
If someone has move
household since that d
not be listed on yo
someone has moved
then who was a resid
1, he should be listed.

"Yo

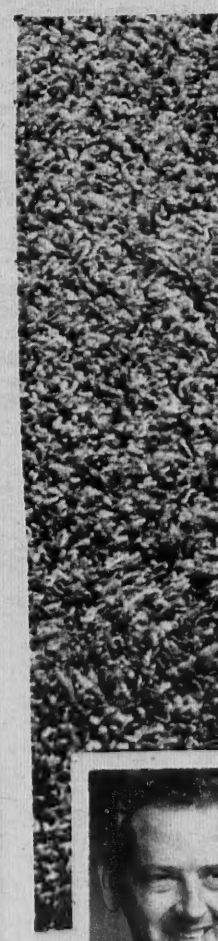

THOMAS R.

FREE
AND

THE EASTER BUNNY and his helpers were on hand at Andover Recreation Park last Saturday to distribute candy to youngsters during the annual Easter Egg hunt conducted by the recreation department.

Always eager to explore new aquatic territory, modern skin-divers are currently fascinated with an unusual area in the Coral Sea off the northeast coast of Australia. This area, called the Great Barrier Reef, comprises 1,250 miles of spectacular coral gardens and rare marine life. It is the largest coral formation in the world.

TUTORING
ALL AGES AND GRADES
Your child may be one of the 62% of all pupils who need this help in one or more school subjects.
PHONE NOW
MR. TUTOR
Learning Foundations
Tel. 688-7401 614 ESSEX ST.

Hockmeyer & Leighton Inc.
Interior Design and Boutique
OLDE ANDOVER VILLAGE
93 MAIN STREET ANDOVER
Gift Boutique
Bath Linens
Home Furnishings
Decorative Accessories
TUES. THRU SATS. 10-5 – CLOSED MONDAYS – 475-7799

Still Time To Return Census Form

If you have not mailed back your census form, do it today. It's not too late to be counted in the 1970 Census of Population and Housing, according to Henry A. Higgott, District Manager of the Census District office in Andover.

Although the Census Bureau wanted the forms returned on April 1, the director says the Census Bureau will still accept them. However, if all forms sent to households are not returned shortly, it will be necessary for census takers to call and pick up those not returned, thus adding to the cost of the census.

The director adds a word of caution to those who have not filled out their census forms. The census is meant to take a count of everyone on a specific date, April 1. If someone has moved into your household since that day, he should not be listed on your form. If someone has moved away since then who was a resident on April 1, he should be listed.

Most questions will be answered by blacking in small circles with an ordinary lead pencil. And if you refer to the yellow sheet of instructions that came with the form, you will find it a simple task. There is a brown envelope, already addressed and requiring no postage, for mailing it back.

Mrs. Porter To Appear In Production

"Someone's in that closet . . . with My husband," shrieks Penelope Toop, in the zany British farce, "See How They Run" by Philip King, which will be presented by the New Essex Players, under the sponsorship of the Newburyport YWCA Swimming Pool on April 10 and 11, at Newburyport High School.

Penelope, in this farce, will be portrayed by Mrs. Pauline Porter of 50 Chestnut St. This will mark Pauline's initial appearance with the New Essex Players. She recently was seen at Turn Hall, Lawrence, in the Garrett production of "Everything In The Garden."

This will mark the start of the fourth season for this growing theatrical group and should prove to be one of its funniest offerings to date. Tickets will be available at the door, and will be $2 each.

High Honors

Elizabeth C. Prout, 13 William St., has achieved highest honors at the University of New Hampshire for an A average in her scholastic work for the first semester.

The University also announced that Donald A. Dewhurst, Jr., 12 Rennie Drive had achieved high honors, and Jerry Loew, 714 Longwood Drive, was named on the honors list. High honors, and honors ratings are extended to students who maintain B plus, and A averages, respectively.

CERAMIC TILE REPAIRED
Ceramic Bathrooms — Showers and Floors Repaired
Towel Bars — Soap Dishes, etc.
Tile Joints Re-grouted
683-2636

Buick's Opel Kadett.
General Motors' lowest priced car.
OPEL
ECONOMICS LESSON:
2-DOOR SEDAN $1955*

MODEL 31
* Plus Freight
TAYLOR BUICK CO., INC.
599-605 SO. UNION ST., LAWRENCE – 683-9571

"You'll Find Our Selection As New As Tomorrow — In A Wonderful World Of Color . . ."
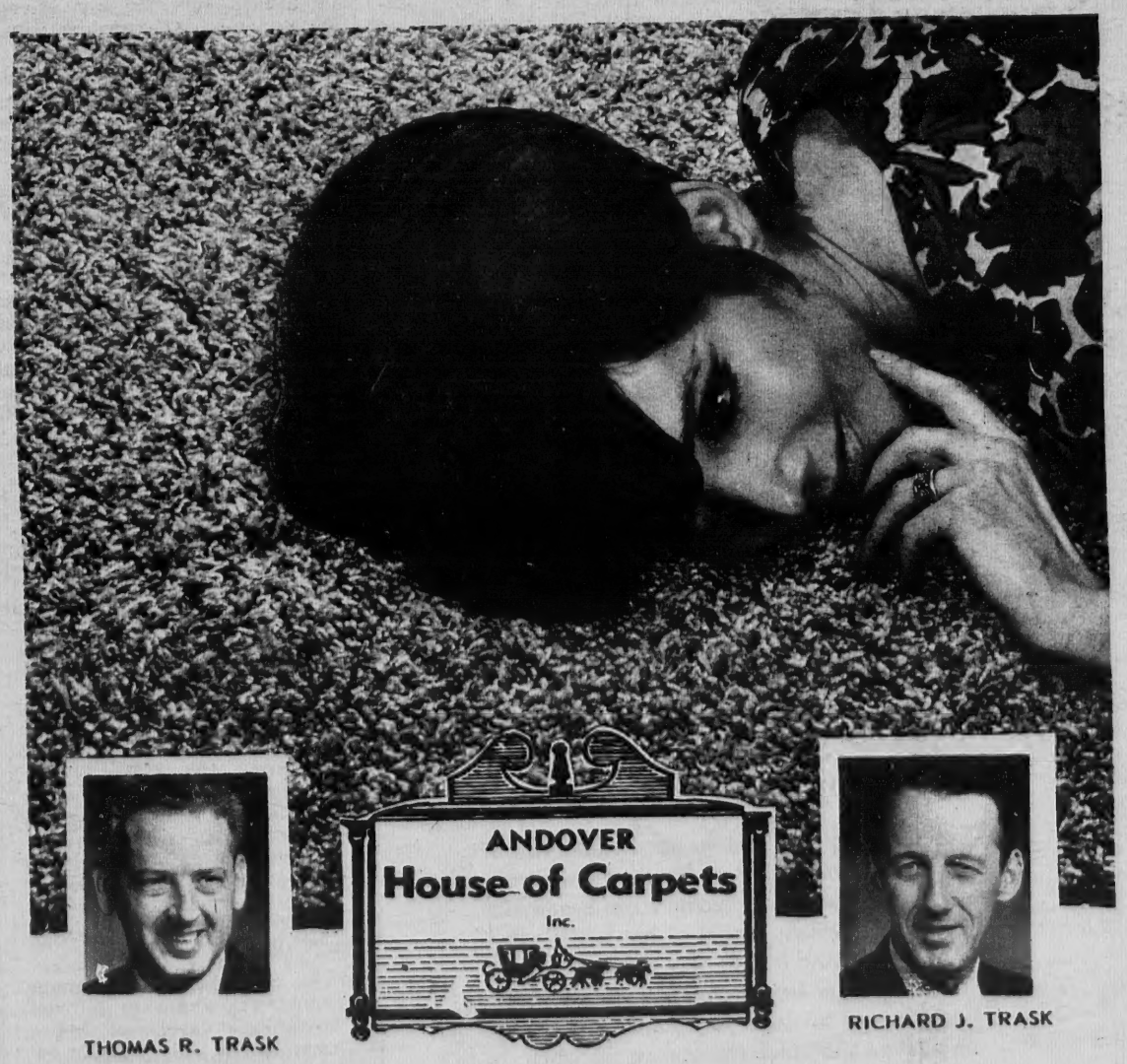

THOMAS R. TRASK
RICHARD J. TRASK
Remarkable value in long wearing "civilized shag" carpet . . . .
by LEES
IN AN ASSORTMENT OF 22 COLORS
Half tame, half wild . . . there's never been such an exciting look in floor fashions before! Never such durability. Lee's "civilized shags" are in. Here is a carpet that is not only the vanguard of style, but one that will outperform carpets costing dollars more. It is carpet for the home but its lasting powers are so great that we have used it to carpet our store. See it on our floor!
$13.50 PER SQ. YD. COMPLETE
BANKAMERICARD
master charge
INCLUDES: CARPET . . . PAD . . . LABOR . . - COMPLETE EXPERT INSTALLATION!
HOURS: MON., WED., SAT. 9 to 5:30 – TUES., THURS., FRI. 9 to 9
FREE ESTIMATES • 475-2911 • BUDGET PAYMENTS
ANDOVER HOUSE OF CARPETS, INC. - SHAWSHEEN PLAZA - NORTH MAIN STREET - ANDOVER

British Educator Visits Here

A visiting British educator spent the past weekend in Andover as a house guest of Mr. and Mrs. William Harding.

William L. V. Caldwell, headmaster of the Belhaven Hill school in East Lothian, Scotland has been in the United States since early in March touring under the sponsorship of The Experiment in International Living's Council on Leaders and Specialists.

During his visit to the Boston area Mr. Caldwell has been given the opportunity to meet with private and public school educators

In Andover he toured Phillips Academy, Abbot Academy and the Pike School, prior to visits at Andover High School and the Bancroft School.

STYLE OF THE MONTH

Permanents by MICHAEL

BEAUTY & WIG SALON
40 Main St. – 475-7072

UPSON'S PHARMACY
2 POOR STREET
FREE PRESCRIPTION DELIVERY
475-2590

TEWKSBURY DECOR SHOPPE
WALL TO WALL CARPETING FOR HOMES, APTS. AND OFFICES.
$5.95 Yd. Installed With Heavy Foam Pad.
MOVED TO A LARGER STORE
SEE US AT –
664 HAVERHILL ST. - RTE. 110 - LAWRENCE
● FREE ESTIMATES ● FINANCING ARRANGED
DAYS: 685-3221 NIGHTS: 686-2096
CALL US FOR REPAIRS AND FREE ESTIMATES

GREAT SHOE BUY . . !
WOMEN'S
SOFT PLAIN PUMPS
$18.95 RETAIL VALUES (Not All Sizes)
$5.97
WHITE - LIGHT BLUE - BONE

GIRLS' SHOES
BLACK PATENT
BROWN PATENT
BLACK LEATHER
BROWN LEATHER

$2

FOR BIG BOYS . . FOR SMALL BOYS
LOAFERS
BLACK OR BROWN
12½ to 7
$5

MERRIMACK VALLEY
SHOE FACTORY OUTLET STORE
SHOES FOR ALL THE FAMILY
60 ISLAND STREET, Lawrence
Entrance Facing Canal – Walk Through Parking Lot
Open 9 to 5 Every Day - Monday thru Saturday

AT THE CHURCHES

St. Augustine's Church
Rev. Kenneth J. Kennedy, O.S.A. Pastor

Saturday Evening Masses and Eves of Holydays -- 5:30 p.m. and 7:00 p.m.

Sunday Masses: St. Augustine's 7:00 - 8:45 - 10:00 - 11:15 and 12:30.

Holyday Masses: St. Augustine's 7:00 - 8:00 - 10:30 - 5:30 and 7:00 p.m.

First Friday Masses: 7:00 - 8:00 - 10:30 a.m. and 5:30 p.m.

Week-day Masses: 8:00 a.m. and 5:30 p.m.

Confessions: Saturdays and Eves of Holydays and First Fridays: 4:30 to 5:30 and 7:30 to 8:30 p.m.

Baptisms: Sunday afternoon at 2:00 p.m. by appointment - followed by blessing of mothers.

St. Joseph's Church
(Ballardvale)

SUNDAY: Masses - 9, 10:15 and 11:30 a.m. Confessions heard before Mass. Holyday Mass 9:00 a.m.

St. Robert Bellarmine Church
Rev. William J. Fitzgerald

SATURDAY - Evening Mass - 7 p.m.

SUNDAY: Masses - 7, 9, and 11:30 a.m.

Temple Emanuel
483 Lowell St., Lawrence
Rabbi Harry A. Roth
Cantor Irving Shuman

FRIDAY: 8:15 p.m.
SATURDAY: 9 a.m. & 10:30 a.m.

Ballard Vale United Church
Methodist & Congregational
Rev. Charles A. Fowlie

SUNDAY: 10 a.m. Church School, Worship and Nursery; 7 p.m. Senior High Fellowship. Tuesday: 5 p.m. Junior High Fellowship.

Unitarian Universalist Church
244 Lowell Street, Andover

SUNDAY: 10:30 a.m. School of Religion. Worship and Sermon. 11:30 a.m. Adult Discussion Program 6:30 p.m. Youth Groups Meet.

West Parish Church
REV. NORMAN E. DUBIE SR.

SUNDAY: 10:30 a.m. Church School (Cradle Roll through grade 5). Morning Service of Worship. 11:30 a.m. Coffee. 8 p.m. Andover Forum - Dr. Paul Dudley White, speaker.

Andover Bible Chapel
266 Lowell Street

SUNDAY: 9:15 a.m. Communion Service; 11 a.m. Morning Service and Sunday school; 7 p.m. Evening Service. Nursery available.

South Church
(United Church of Christ)
REV. J. EVERETT BODGE

SUNDAY: 9 a.m. Senior High Classes, grades 10 through 12. 10 a.m. Crib Room through grade 4. Family Morning Worship: Mr. Walter V. Eversley "Priorities". 11 a.m. Meeting of Laymen concerned with Creative Ministry. 6:30 p.m. Senior Pilgrim Fellowship.

Free Church
(United Church of Christ)
Rev. J. Allyn Bradford, Pastor

SUNDAY: 10:15 a.m. Worship Service - Sermon by Jeffrey Stonesifer, Student Assistant from Andover Newton. Church School. 5 p.m. Junior Pilgrim Fellowship. 7 p.m. Senior Pilgrim Fellowship.

Christ Church
REV. J. EDISON PIKE, Rector

SUNDAY: 8 a.m. Holy Communion. 9 a.m. Family Morning Prayer and Sermon. 9:30 a.m. First Session Church School; Adult Forum Hour. 10 a.m. Family Morning Prayer and Sermon. 10:30 a.m. Second Session Church School; Adult Forum Hour. 11 a.m. Holy Communion and Sermon. 5:30 p.m. Junior EYC.

First Church of Christ Scientist
278 North Main Street

SUNDAY: 10:30 a.m. Sunday School; Nursery available; Church Service. Subject of lesson Sermon: "Unreality." 7 p.m. Evening Service. Wednesday: 8 p.m. Testimony Meeting.

Andover Baptist Church
REV. EARL ROBINSON, Pastor

SUNDAY: 9:30 a.m. Sunday School classes from age 2 through adults. 10:45 a.m. Communion service with sermon by the pastor on "I Walked Today Where Jesus Walked." Reception of new members. Nursery and junior church for children to age 9. 6 p.m. Junior High Youth Fellowship. 7:15 p.m. Senior High Youth Fellowship.

Subscribe to the TOWNSMAN

HOT WATER RUNNING COLD?
Time to Switch to Flameless Electric Water Heating
End hot water problems for good with a flameless electric water heater. No matter what the size of your family an electric water heater will provide a constant supply of hot water when you need it. And it costs only about $1 a week for the average family. You can even rent the water heater for only $2 a month. Generous installation allowance and free maintenance.
MASSACHUSETTS ELECTRIC
447 ESSEX ST., LAWRENCE – 683-9511

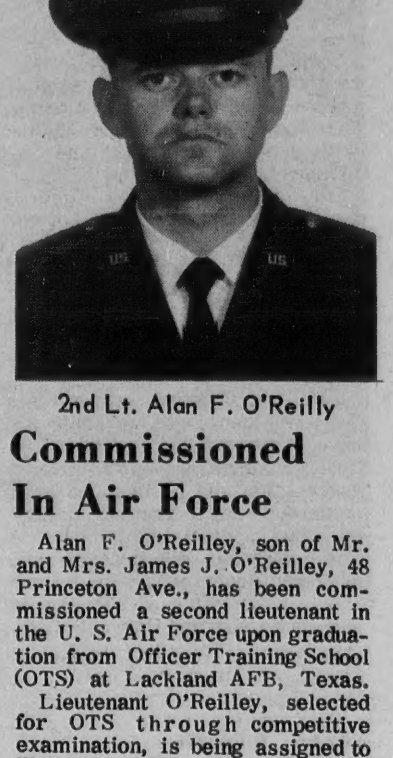

2nd Lt. Alan F. O'Reilly

Commissioned In Air Force

Alan F. O'Reilley, son of Mr. and Mrs. James J. O'Reilley, 48 Princeton Ave., has been commissioned a second lieutenant in the U. S. Air Force upon graduation from Officer Training School (OTS) at Lackland AFB, Texas.

Lieutenant O'Reilley, selected for OTS through competitive examination, is being assigned to Williams AFB, Ariz., for pilot training.

A 1965 graduate of Andover High school, he received his B.E. degree in 1969 in social science from Plymouth (N.H.) State College.

Lecture At Center On Sunday

Sebastian Temple, well-known singer and composer of contemporary religious music, will present an illustrated lecture on Teilhard de Chardin's "The Phenomenon of Man" at the Christian Formation center, River Road, Andover, on Sunday April 5, at 8 p.m.

Through numerous drawings and songs of his own composition, Sebastian Temple will explain and interpret the teachings of the famous French Jesuit philosopher.

Born in Pretoria, South Africa, of Jewish parents, Sebastian travelled and studied in Italy, India and England, before coming to the United States and settling in Hollywood, Calif. where he now lives. At 18 he became a Hindu Yogi living in a Monastery in India for several years. Six years ago he became a member of the Catholic Church.

Mr. Temple is continually touring the country giving lectures explaining Teilhard de Chardin's teachings and also giving folk concerts.

Tickets for the 8 p.m. lecture on Sunday, April 5 at the Christian Formation Center will be available at the door.

A sense of humor is what makes you laugh at something which would make you mad if it happened to you. The Massachusetts Medical Society says, it helps relieve tension if you can laugh at yourself.

COMMUNICATIONS COURSE

A third 'sensitivity training' group will begin soon, consisting of a limited number of adults creatively increasing individual and group awareness, joy, spontaneity, problem-solving, communications.

The coordinator, Mr. Thomas McKenna, 150 Main Street, Stoneham has had ten years experience in testing and counselling in public, private, state schools; and has taken a considerable number of courses beyond the Master's Degree in individual and group psychology.

In the group dynamics series, there are to be non-verbal and verbal exercises. Participants will 'tune in on' their physical, emotional and intellectual potentials through sight, hearing, touch, taste, smell, muscles, ESP.

For further information call 1-438-3520.

Adv.

Dr. Whit
First Spe

Paul Dudley White
be the first in a se
speakers at the And
The topic of this se
with ecology is: "N
vironment equals Futu
Dr. White speaks
8 p.m. at the West P
of Andover.
He has a long and
career in medicine
sidered to be one of
foremost experts on t
related arterial dis
studies have taken h
out the world where
and more than a dozen
have conferred honor
He helped form the Am
Association and he i
numerous national
national medical soc
still continues his
research from office
and in association wi
hospitals there and Ha
cal School. The la
Eisenhower was amo
famous patients.
Dr. White's forum
entitled "The Great
the 20th Century." I
to identify those factor
ment and living st
threaten and serious
quality of health and l
Dr. Richard A. Ka
physician and chairma
dover School Commi

Puppet Sh
At Museum

The Smithsonian P
of Washington, D.C.
only New England a
the Hammond Muse
day and Sunday, Ap
in two performances
and 4:30 p.m.
The famous Bill E
ettes will be presen
Thousand and One N
one of the great s
the world.
Reservations are
writing the Hamme
Hesperus Avenue,
telephoning 283-208
are $2.50.

Golf Class
Set For Y

The Andover
Instruction program
way this Friday
class times availa
tion. Assistant Golf
fresne of the Have
Club will serve as i
enrollees in each c
a small group. Ope
available in many
Prior registration
the Andover YMCA
on a first come basi
Classes primari
are scheduled on F
weeks at 9, 9:45, 1
a.m.; youth classe
age and up) are sc
and 3:30 p.m., a
select from the f
available time slo
4:15, 5, 5:45, 6:3
8:45 p.m.

Cons
DOUG HOWE
about this quest
"Any father is c
his family have s
in case of his e
is also concerned
adequate retireme
his old age. Life
solved both prob
ask you, is there
way to get peace
Douglas A.
HOW
INSURANCE · R
52 MAIN ST.

F. O'Reilly

oned

rce

ey, son of Mr. . O'Reilley, 48 as been com- d lieutenant in e upon gradua- Training School AFB, Texas. illey, selected gh competitive ing assigned to riz., for pilot

of Andover High d his B.E. de- social science .H.) State Col-

t

n

ple, well-known ser of contem- s music, will ated lecture on in's "The Phe- at the Christian River Road, An- pril 5, at 8 p.m. us drawings and n composition, will explain and chings of the uit philosopher. a, South Africa, s, Sebastian tra- l in Italy, India re coming to the settling in Holly- e he now lives. a Hindu Yogi tery in India for ix years ago he of the Catholic

ontinually tour- giving lectures rd de Chardin's giving folk con-

3 p.m. lecture on at the Christian will be avail-

or is what makes thing which would f it happened to chusetts Medical elps relieve ten- augh at yourself.

ATIONS

tivity training' in soon, con- ited number of increasing in- up awareness, y, problem- ications.

or, Mr. Thomas Main Street, had ten years testing and public, private, and has taken le number of the Master's dual and group

up dynamics re to be non- bal exercises. l 'tune in on' emotional and entials through touch, taste, ESP. nformation call

Adv.

Dr. White, Famed Heart Surgeon First Speaker In Forum Series

Paul Dudley White, M.D., will be the first in a series of four speakers at the Andover Forum. The topic of this series dealing with ecology is: "Man and Environment equals Future?"

Dr. White speaks on April 5, 8 p.m. at the West Parish Church of Andover.

He has a long and distinguished career in medicine and is considered to be one of the world's foremost experts on the heart and related arterial diseases. His studies have taken him throughout the world where universities and more than a dozen governments have conferred honors upon him. He helped form the American Heart Association and he is member of numerous national and international medical societies. He still continues his practice and research from offices in Boston and in association with the major hospitals there and Harvard Medical School. The late President Eisenhower was among his most famous patients.

Dr. White's forum lecture is entitled "The Great Epidemic of the 20th Century." In it, he plans to identify those factors of environment and living standards that threaten and seriously dimish the quality of health and life.

Dr. Richard A. Katz, Andover physician and chairman of the Andover School Committee will introduce Dr. White and moderate the question/answer session following the lecture.

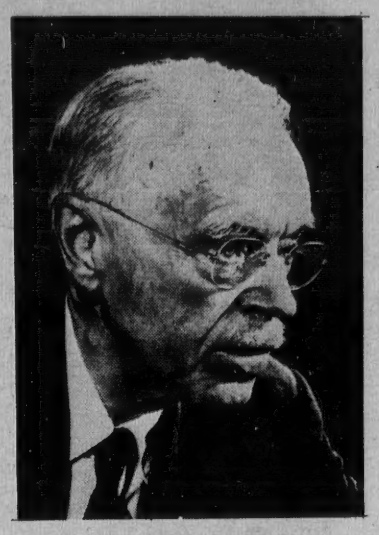

Dr. Paul Dudley White

This series of the Andover Forum is being sponsored by the West Parish Church and the Unitarian Universalist Church of Andover with the purpose of bringing to the citizens of this area of the Merrimack Valley, prominent speakers on issues of significant concern. The forum was begun last year by the Unitarian Universalist Church with a series of guest speakers discussing the mutual challenges and responsibilities of city and suburb.

Subsequent speakers in this year's series will be: April 12, Allen H. Morgan, executive vice president of the Mass. Audubon Society; April 19, John W. Putnam, executive officer of Boston Environment, Inc.; April 26, Dr. Stephen Worth, associate professor of Political Science at Northeastern University.

This program is open to the general public. Tickets for the series may be purchased in advance from the Andover Forum office, Unitarian Universalist Church, 244 Lowell St., or at the door.

RETURNS

Navy Seaman Murrough H. O'Brien, husband of the former Miss Johannah M. Hart of 4 Rocky Hill Road, Andover, has returned to Norfolk, Va., from a seven-month deployment in the Mediterranean aboard the combat support ship USS Concord.

You can't spend more than you make and get away with it.

WANTED 10 HOMES TO TRAIN SIDING INSTALLERS

New England's largest siding company needs homes for factory installers to train local installers for the installation of aluminum, vinyl and steel siding.
TOP CONSIDERATION GIVEN BY
LIVING ALUMINUM, NATICK, MASS.

CALL COLLECT 617-655-4400 or 617-969-4400

Puppet Show At Museum

The Smithsonian Puppet Theatre of Washington, D.C. will make its only New England appearance at the Hammond Museum on Saturday and Sunday, April 4 and 5 in two performances daily at 2:30 and 4:30 p.m.

The famous Bill Baird Marionettes will be presented in "The Thousand and One Nights" from one of the great story books of the world.

Reservations are available by writing the Hammond Museum, Hesperus Avenue, Gloucester or telephoning 283-2080. All tickets are $2.50.

Golf Classes Set For Y

The Andover YMCA Golf Instruction program will get under way this Friday with some 14 class times available for selection. Assistant Golf Pro Tom Dufresne of the Haverhill Country Club will serve as instructor with enrollees in each class limited to a small group. Openings are still available in many of the classes. Prior registration is required at the Andover YMCA, 10 Brook St. on a first come basis.

Classes primarily for women are scheduled on Fridays for five weeks at 9, 9:45, 10:30 and 11:15 a.m.; youth classes (10 years of age and up) are scheduled at 2:45 and 3:30 p.m., and adults may select from the following other available time slots: 12 noon, 4:15, 5, 5:45, 6:30, 7:15, 8 and 8:45 p.m.

Consult

DOUG HOWE

about this question:

"Any father is concerned that his family have support income in case of his early death. He is also concerned about having adequate retirement income for his old age. Life insurance has solved both problems for me. I ask you, is there any better way to get peace of mind?"

Douglas N. HOWE
INSURANCE · REAL ESTATE
52 MAIN ST. 475-5100

COMPARE THE QUALITY . . . COMPARE OUR PRICES - ANYWHERE!

the bigger mileage tire!

THE POLYESTER/FIBERGLASS MOBIL PREMIER BELTED TIRE.

What happens when you put two fiberglass belts in one of the best tires on the road? The best gets even better.

Up to 40,000 miles or more. Or to put it another way, a conservative 40% more mileage than the original equipment tires you've known.

Better traction. The fiberglass belts keep tread flat on the ground.

Greater handling ease. On any surface. At any speed. Because the belts keep the tread grooves open to grab.

Extra protection against cuts and bruises. Fiberglass. It's tough.

The fact is, the Polyester/Fiberglass Mobil Premier Belted Tire is so superior, you can't team it up with an ordinary tire. You have to buy at least a pair at a time. But you'll be glad you did when you start belting out the mileage.

Ask about our EXTENDED TERMS with a Mobil Credit Card.

SIZE	REPLACES	OUR PRICE* WITH WHITE WALLS	FED. EX. TAX EA.
E78-14	7.35 × 14	$34.95	$2.35
F78-14	7.75 × 14	$35.95	$2.55
G78-14	8.25 × 14	$38.95	$2.67
H78-14	8.55 × 14	$41.95	$2.93
F78-15	7.75 × 15	$35.95	$2.61
G78-15	8.25 × 15	$38.95	$2.77
H78-15	8.55 × 15	$41.95	$2.98

AND A FULL LINE OF OTHER MOBIL TIRES AT PROPORTIONATELY LOW PRICES

* Suggested Selling Prices

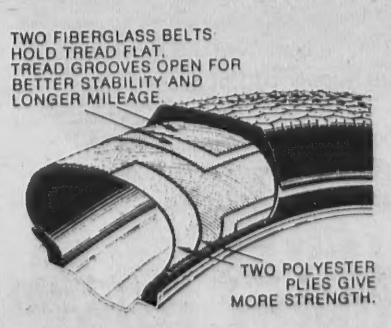

Mobil®
A good deal on a good tire.

ROLLING GREEN SERVICE CENTER

309 LOWELL ST. - ANDOVER - 475-5558

master charge

BANKAMERICARD

Cub Pack 72 To Have Show

Cub Scout Pack 72 will present a Morning of Fun, Saturday, April 4 at 10 a.m. at the East Junior High school auditorium.

Animal acts and a magic show will be among the features. Door prizes will also be awarded.

Admission is 50 cents.

Subscribe to the TOWNSMAN

AAA MEMBERS

Get Your

CLUB TIRES HERE!

WE STOCK THEM FOR YOU

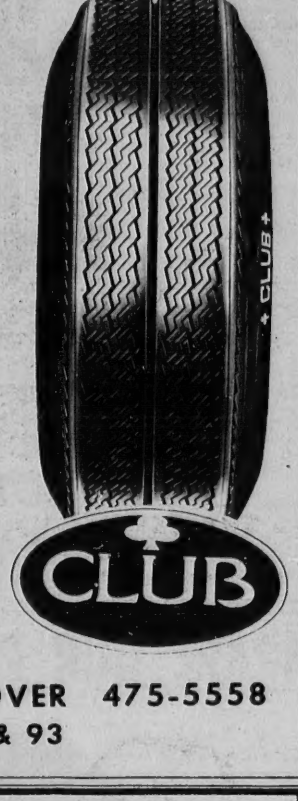

ROLLING GREEN SERVICE CENTER

309 LOWELL ST. ANDOVER 475-5558

Jct. Rtes. 133 & 93

HOOVER VACUUM SPECIAL

NOW THRU SATURDAY, APRIL 11th

New HOOVER Lightweight

MODEL 1330

Exclusive Triple-Action Cleaning features Hoover's famous action . . . "it beats . . . as it sweeps . . . as it cleans"! Gets deep down embedded dirt and grit. Large throw-away bag. Adjustment for carpet thickness. Hood is only 5½" high. Convenient tow-switch.

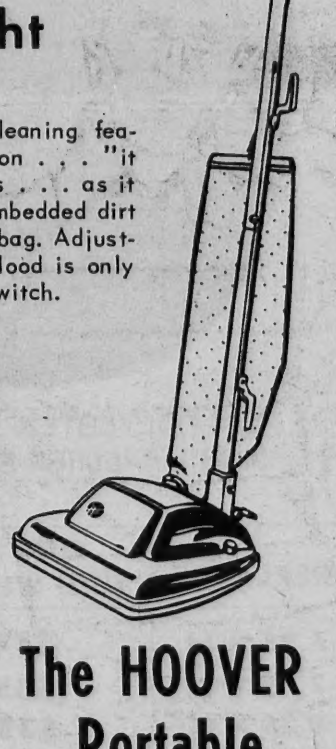

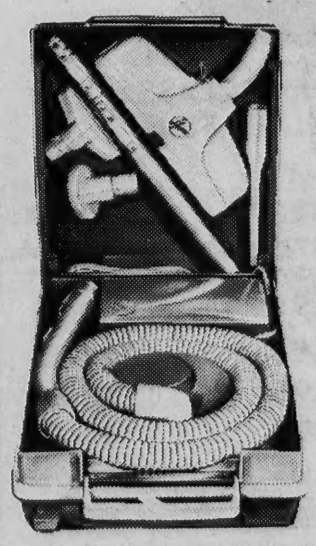

The HOOVER Portable

MODEL 2110

EVERYTHING FITS IN THE CARRYING CASE

Carries like luggage . . . stores like luggage . . . but cleans like only a HOOVER can clean! Everything fits in the carrying case, even the hose which is already connected. Most powerful HOOVER ever. Pick up dirt everywhere. Full set of attachments.

YOUR CHOICE $49.95

FREE You also receive a full year's supply of disposable bags (12) with each vac during this event.

HILL'S

AMERICAN HARDWARE

45 MAIN ST. TEL. 475-0102

Births

HAMEL - A son, Saturday, March 21, at Lawrence General hospital, to Mr. and Mrs. John Hamel, 49 Holt Road. The mother was Claire E. Endelos.

BRENNAN - A daughter, Laurie Ann, Tuesday, March 17, at St. Elizabeth's hospital, Brighton to Mr. and Mrs. James Brennan, 74 Aldie St., Allston. The mother was Mary Ellen Keaney, daughter of Mr. and Mrs. Sylvester A. Keaney, 4 Carisbrooke St.

AZONIAN - A daughter, Tuesday, March 31, at Lawrence General hospital, to Mr. and Mrs. Nicholas Azonian, 24 Argilla Road. The mother was Grace Adamian.

HOLDEN - A son, Loring Swift, March 25, at the Richardson House, Boston, to Mr. and Mrs. John C. Holden of West Newton. The mother was Beth Frankel, daughter of Mr. and Mrs. Sidney Frankel, 247 North Main St.

HANNON - A son, Brian David, Friday, March 27, at Bon Secours hospital to Mr. and Mrs. John Hannon, 5 Appollo Circle. The mother was Maryann Barrett.

MOORE - A son, John Clinton, Sunday, March 29, at Lawrence General hospital to Mr. and Mrs. Robert Moore, 9 Linwood St. The mother was Carol Knapton.

UMass Alumni In Membership Drive

The University of Massachusetts at Amherst Greater Boston Alumni Club is conducting its annual membership drive.

Alumni living in this area are requested to send their address, telephone number, and class year to Miss Patricia A. Petow, '68, 50 Porter St., Somerville, Mass., 02143.

FITZGERALD, HENDERSON PORTER, INC.

- BUILDERS -

• NEW WORK • REPAIRS

• REMODELING

475-3062 475-4767

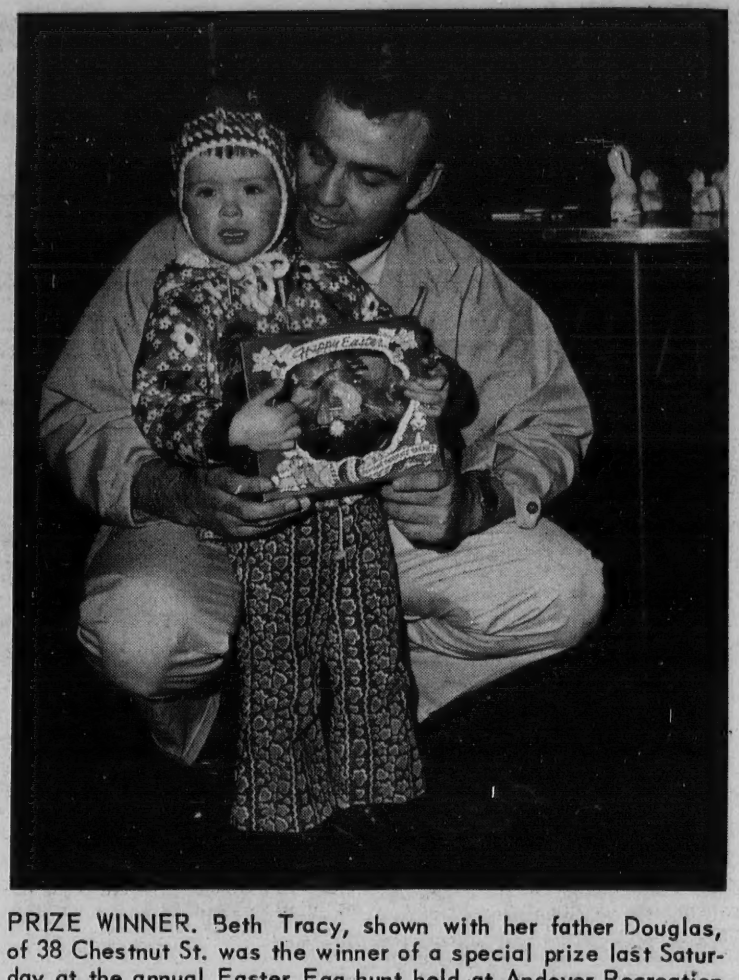

PRIZE WINNER. Beth Tracy, shown with her father Douglas, of 38 Chestnut St. was the winner of a special prize last Saturday at the annual Easter Egg hunt held at Andover Recreation park. Beth won the prize for finding the gold coin.

OBITUARIES

MRS. MARTIN J. CONLON

Mrs. Betty (Nareone) Conlon, wife of Martin J. Conlon, 53 Lowell St., died Monday, March 30 at Lawrence General hospital after a short illness.

A native of Boston she lived in Greater Lawrence most of her life and attended Holy Rosary Church.

She was formerly employed at the LeSanna Shoe Co., Haverhill.

Surviving besides her husband are a daughter, Carole, wife of Paul Yannalfo of Andover; two grandchildren; three brothers, Michael Nareone of Methuen and Domenic and Frank Nareone, both of Andover; two sisters, Mary, wife of Joseph Beninato of this city and Miss Millie Nareone of Andover.

The funeral will be held today from the Pitocchelli Brothers and Joseph A. Langone Funeral Home, 133 Lawrence St., Lawrence. A solemn high Mass will be offered in Holy Rosary Church, Lawrence at 9 a.m. and burial will be in the Immaculate Conception Cemetery, Lawrence.

MRS. JOSEPH CAMPOPIANO

Mrs. Helen (Cunningham) Campopiano, wife of Joseph Campopiano, 2 Hidden Road, died Tuesday, March 24, at Lawrence General Hospital after a short illness.

She was associated with her husband, who survives her, in the real estate business with offices in the Bay State Building.

A native of Lawrence, Mrs. Campopiano was a resident of Andover most of her life.

The funeral was held from the John Breen Memorial Funeral Home, Inc., 6 Tremont St., Lawrence, Monday with a high Mass at 10 a.m. in Holy Rosary Church, Lawrence. Burial was in Bellevue Cemetery, Lawrence.

Memorial contributions may be made to the Lawrence General Hospital Building Fund.

ANTHON L. AMBY

Anthon L. Amby, 81, 62 Haverhill St., died, Wednesday, March 25, at Englewood Hospital, Englewood, N.J.

Born in Lenvig, Denmark, Oct. 16, 1888, he was a retired mechanical engineer of Babco Industries.

He is survived by his wife, Karen (Rud) Amby and a daughter, Miss Edith L. Amby of Fort Lee, N.J.

The funeral was held Monday at the Lundgren Funeral Home, 18 Elm St. Burial was in West Parish Cemetery.

The Andover Village Improvement Society

Presents

CHARLES E. ROTH

MASSACHUSETTS AUDUBON SOCIETY

SPEAKING ON

ENVIRONMENT POLLUTION & ECOLOGY

WEDNESDAY, APRIL 8th at 8 P.M.

WEST JUNIOR HIGH, SHAWSHEEN ROAD

ADMISSION - FREE

NEW MERRIMACK MAXIMUM RATES

Don't be confused, we pay the highest on all types of savings as permitted by Federal Reserve Regulations

MERRIMACK VALLEY NATIONAL BANK

MEMBER F.D.I.C.

Visit Our New Location

HOME IMPROVEMENT CENTER

664 Haverhill St. Rte 110

Lawrence

• Kitchen Cabinets
Aluminum Windows & Doors
Bathroom Vanities
- Birge & Walltex Wallpapers
Wall-to-Wall Carpeting
• Home remodeling & Repairs

Benefit from our 25 years building experience. Work guaranteed.

Free Estimates — No Job Too Small

TEWKSBURY DECOR SHOPPE

9 to 5 DAILY

DIAL 685-3221

TAKES OATH. Warr
Jr., of 2 Bannister R
father, Commander R
ceremonies at the U.
WO1 Hamilton recen
at Ft. Rucker. His ne

'On-Stag

The Merrimack Coll
club, the On-Stagers, i
rehearsing for its spri
tion, "The Visit" by
Durrenmatt. The tra
will be presented in
mack College Church
on Friday, Saturday,
evenings, April 17, 18,
8 p.m.

The cast of "The V
der the direction of P
Brenner, includes: Br
Conlin, M.S., LaSalette
Ipswich, a junior philos
from Houston, Tex
Small; Francis (Chuck
a junior English
Gloucester, as the Maj
Pfeiffer, a sophomo
major from Buffalo, N
Priest; Mark McInern
man psychology major
Springfield, playing t

Freshman history
Adams, Paul Szetela,
double roles of Poli
Reporter; sophomore
major Stephen LaRo
North Andover, plays
Inspector and the R
mentator; John Wolfle
man French major f
stead, N.H., is the Fu
McEvoy, a freshman Bi
from North Andover,
roles of Husbands VI
IX; John Collura, a
engineering major fro
is Man I; Mark Campb
man business major
York, N.Y., plays Ma
Curtin, a junior Eng

When the spring
on your window (thin
flection to be another
to invade its territo
what Boston's Scienc
suggests you do:
room light or hang so
the outside of the wi
glass no longer acts a

Designe
that d
Beautif
thing
for you

TAKES OATH. Warrant Officer, W-1, Robert Scobie Hamilton Jr., of 2 Bannister Road is sworn in as a Warrant Officer by his father, Commander Robert S. Hamilton, U.S. Navy, during recent ceremonies at the U.S. Army Aviation School, Ft. Rucker, Ala. WO1 Hamilton recently completed 32 weeks of flight training at Ft. Rucker. His next assignment is Vietnam.

'On-Stagers' In Rehearsal

The Merrimack College drama club, the On-Stagers, is currently rehearsing for its spring production, "The Visit" by Friedrich Durrenmatt. The tragi-comedy will be presented in the Merrimack College Church Auditorium on Friday, Saturday, and Sunday evenings, April 17, 18, and 19 at 8 p.m.

The cast of "The Visit," under the direction of Prof. Albert Brenner, includes: Bro. Michael Conlin, M.S., LaSalette Seminary, Ipswich, a junior philosophy major from Houston, Texas, as Mr. Small; Francis (Chuck) Mitchell, a junior English major from Gloucester, as the Major; George Pfeiffer, a sophomore English major from Buffalo, N.Y., as the Priest; Mark McInerney, a freshman psychology major from West Springfield, playing the Doctor.

Freshman history major from Adams, Paul Szetela, plays the double roles of Policeman and Reporter; sophomore psychology major Stephen LaRochelle, of North Andover, plays the Ticket Inspector and the Radio Commentator; John Wolflein, a freshman French major from Hampstead, N.H., is the Butler; Paul McEvoy, a freshman Biology major from North Andover, plays the roles of Husbands VII, VIII, and IX; John Collura, a senior civil engineering major from Waltham, is Man I; Mark Campbell, a freshman business major from New York, N.Y., plays Man III; Mary Curtin, a junior English major from Belmont, is Claire Zachanassian; Constance Dziczek, a junior mathematics education major from Lowell, plays the Daughter; Christine Enright, a senior American Studies major from Winchester, plays Mrs. Small; Carol Ann Luccio, a junior biology major from Dedham, is Man II and the Secretary; Ann Marie DeMambro, a sophomore fine arts major from Wellesley, plays Man IV and Reporter I; Susan Schertler, a junior political science major from Teaneck, N.J. plays the part of the School teacher; junior English major Chris Bonner, from Guilford, Conn. is the Painter; Cathy Sloan, a freshman math major from Littleton, Colorado, plays the Bailiff and Woman II; Ann Bechtold, a freshman liberal arts major from Bronxville, N.Y. plays Koby; and Kathy Byron, a freshman liberal arts major from Manasquan, N.J. is Loby.

Rehearsals have been in progress for several weeks, and the mid-April performance promises to be enjoyable for all.

When the spring robin pecks on your window (thinking its reflection to be another bird trying to invade its territory) here is what Boston's Science Museum suggests you do: turn on the room light or hang something over the outside of the window so the glass no longer acts as a mirror.

For Those Of Us Who Are Older

The Andover Haven Associates have invited Miss Frances Bold, Librarian of the town library, to present a showing of her slides of Waterford, Virginia, Thursday, April 16, at 2 p.m. at Free Church. They also extend to all Andover people over 60 an invitation to watch with them at this interesting event. There is no charge, refreshments will be served, and all are welcome. Reservations are not necessary. Just come!

But reservations are necessary for the April luncheon to be held April 7, at the Vocational High school. Free bus transportation will leave the Haven on Barnard Street at 12:30. Cost of the luncheon is fifty cents. You may make reservations by calling the Haven at 475-3968 by Monday noon, April 6.

Crop damage from air pollution now costs an estimated $500 million annually in the U.S.

CALL 475–1944 FOR OUR WANT AD TAKER

DO-IT-YOURSELF
CARPET SQUARES – 59¢ Ea.
COLE'S
PAINT & HARDWARE
10 MAIN ST. 475–1156

INTERIOR REMODELING
Tired of painting your old cabinets? Why not replace them with red select birch, select knotty pine or have them covered with formica?
Flooring, panelling, or your bath room remodeled – are also our specialty.
FREE ESTIMATES
Call Mr. Blaine
475-0010

Let us help you paint-up & fix-up
Rent all your tools from United Rent-All: paint sprayers, drop cloths, paint removers, extension ladders, ladder planks & brackets, scaffolding, floor sanders, belt sanders, oscillating sanders, disc sanders & buffers, floor polishers & scrubbers, rug shampoo machines, hi-pressure steam cleaners, pressure washers, many other items.

United RENT All
SHAWSHEEN PLAZA
ANDOVER
TEL. 475–7550
Leo Provencher
Owner

Designs that do Beautiful things for you!

REINHOLD'S
13 MAIN ST. – TEL. 475–0078

SUN DAY STRIPES

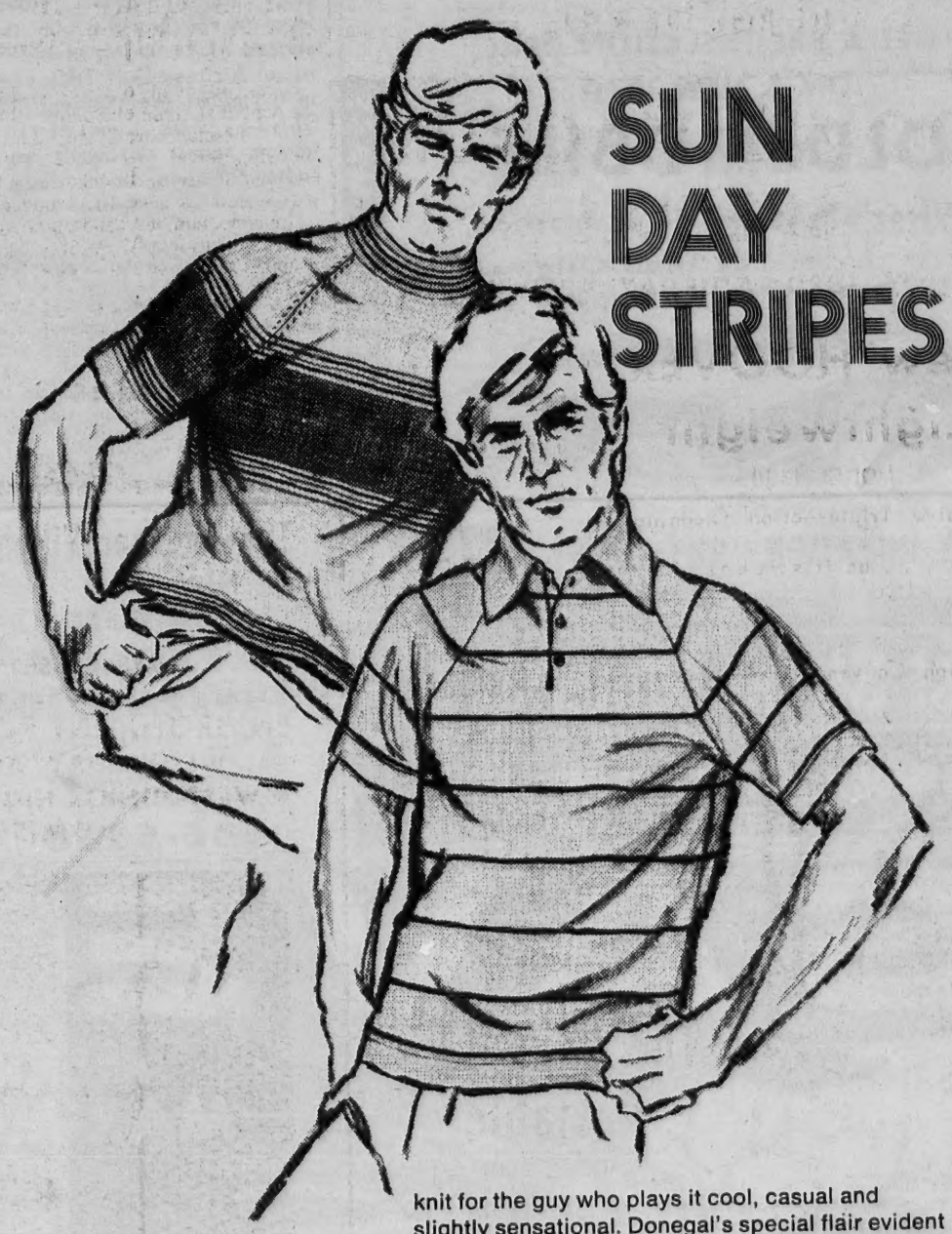

Donegal®
knit for the guy who plays it cool, casual and slightly sensational. Donegal's special flair evident here in the high crew that makes news with stalwart striping engineered to flatter. Or the pullover that flaunts the new "Stande" collar, the one with the exemplary, up-standing attitude. No carin' smoothies of Coleseta®, 73% acetate-27% Fortrel polyester, Donegal's own machine-washable, machine-dryable master knit that rhymes with your leisure life. High crew, $13
Collared pullover, $13

KAPS OF LAWRENCE
381 ESSEX STREET – LAWRENCE
OPEN DAILY 9 A.M. TO 5:30 P.M. – TUESDAY & FRIDAY TIL 9
FREE PARKING AT ALL CAR PARKS – CREDIT TERMS AVAILABLE

Subscribe to the TOWNSMAN

The material from which the queen wasp builds her paper nest in the spring, is the wood she has chewed and mixed with her saliva.

MARV'S
Window Cleaning
Windows & Storm Windows Washed
Paint Washed
Floors Washed & Waxed
FOR PROMPT SERVICE
CALL 682-6392

Shampoo Your Rugs With
"CAMPOO"
Rent Electric Shampooer
$1.00 Per Day
ANDOVER HOUSE OF CARPETS
Shawsheen Plaza 475-2911

HATE CLEANING CHORES?
We're Experts At Cleaning!
RESIDENTIAL - INDUSTRIAL - COMMERCIAL
Specialists In General Cleaning
FLOORS, WALLS, BATHROOMS, STOVES, REFRIGERATORS, VACUUMING
DEPENDABLE CLEANING SERVICE
120 ARGILLA RD., ANDOVER 475-4967

LEO
We're Dream Abolishers
Born under the sign of Leo, the week ahead is said to be one for chasing dreams. Well, don't chase dreams — make one come true with a 1970 OLDS. Our prices are so sane, we make possible what some people continue to dream!
GET A PRE-INFLATION DEAL
ON A NEW 1970
OLDSMOBILE
Prices SMASHED To A Fraction Of Their Original

OVER 70 CARS IN STOCK
Ninety-Eight Convertible
FIGHT INFLATION - BUY OLDS!
METHUEN BROADWAY RTE. 28
West Street Motors
WEST ST.
OLDSMOBILE 134 OVER 45 YEARS OF RELIABILITY
OPEN TILL 9 P.M. — SAT. TILL 5 P.M. — 683-9775
HAVERHILL ST. RTE 110
LOWELL ST.
ESSEX STREET, LAWRENCE, MASS.

Pro Golfer Brings Fame

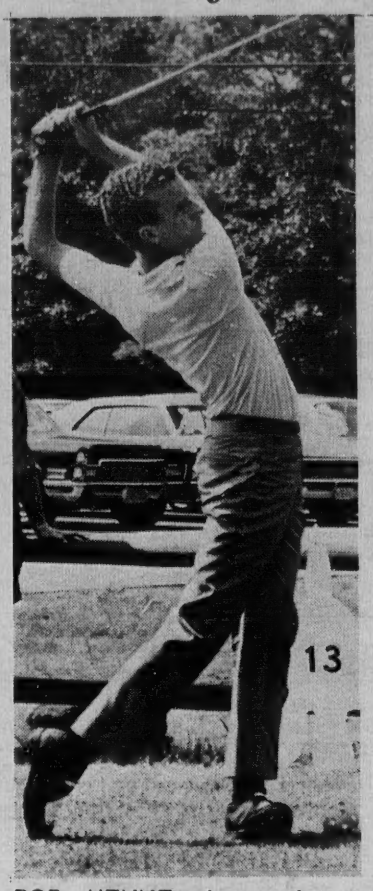

BOB MENNE shows classic form which brought him to a second place finish in the National Airlines Golf Tournament in a sudden death playoff last Sunday with Lee Trivino. Menne, former assistant pro at Indian Ridge Country club, is sponsored by three Andover men.

Andover received prominence this past weekend through the efforts of Bob Menne, professional golfer, who finished second in the National Airlines Open Golf tournament in Florida.

Menne, who has been on the pro tour for 15 months, astounded the golf world by setting a course record in the opening round of play and led the tourney with an eight-under par.

At the end of the tourney on Sunday, he was tied with Lee Trivino and forced into a sudden death playoff. Trivino won the tourney on the second hole when Menne missed a three and one-half foot putt.

He won $22,800 for his second place finish and will compete in the Greater Greensboro Open this weekend.

The former assistant pro at Indian Ridge Country club, is sponsored by three Andover men, Harold Rutter, Charlie Parisi and Jim Gillen.

Parisi was at the tournament in Miami last weekend.

Up until his win last weekend, Menne had only picked up $5,300 in tournament winnings in his 15 months.

Monday he picked up $275 additional, for the longest drive in a pro-am tournament in Miami.

Kitchens & Bathrooms
REMODELLED
REYNOLD'S CONSTRUCTION
FREE ESTIMATES
Robert R. Reynolds
ANDOVER
686-5466

Contest Held At West School

The West Elementary School held its annual Easter Egg Tree contest recently and many beautiful and original hand decorated eggs were entered. The trees were on display in the lobby and the library. The contest judge was Safety Officer William Tammany and prizes were awarded to each room.

The following children were contest winners: Kindergarten; Karen Martin, Kelly Flanagan. Grade I; William Tisbert, John Wenzel, Barbara Thompson. Grade 2; Michael McDonald, Richard Goldberg, Sharon Coyle. Grade 3; Steven Phillips, David Wilkinson. Grade 4; Virginia Stevenson, Lori Soirez. Grade 5; Kevin Innes, Donna Nicolosi.

Camping Planned Reunion

The program for the reunion of Camp Lawrence to be held at the YMCA, Saturday, April 4 will be a science show given by the staff of the Boston Museum of Science.

About 150 of last year's campers who have registered as campers or prospective campers and friends will attend the reunion to be held from 3:30 p.m. to 8:30 p.m.

Other features of the program will include the following: 3:30 p.m., games in the youth division; 4 p.m., swim for boys, dads, and friends; 5 p.m., showing of last year's colored slides of Camp Lawrence; 6 p.m., banquet, presided over by the Camp Lawrence Director, Robert A. McManus; 7 p.m., science show.

A number of last year's young men and women will return as staff members at Camp Lawrence this summer. They include: Robert A. McManus, director; Kathryn McManus, secretary and bookkeeper; Dave Langlois, assistant director; John Lombard, Mrs. Richard McGee, nurse; Roger Alley, Pat Alley, Frank Lynch, Richard Soule, Joseph Poges, Timothy McCown, Robert McGrath, Patrick McManus, Craig Russell, Francis O'Brien, James DeMott, Bruce Corsetti, Marshall Santy, Robert Goodman, Roger Estey, Mark Borgmann, Jonathan Lowell, Raymond Sylvain, William Hudson, Thomas Gormley. Coming as first year C.I.T. are the following: Garry McManus, Allen J. Rooney, Thomas Lucas, Thomas Caughey, Joseph Heenehan, Paul Pofcher, David Gray, John Martin, Neil Hurwitz, Andy Silverman, John Sangermano, Jonathan Bowen, Gregory Eighme, Robert Smith, Elliott Mundell and Michael Shapiro.

According to the director of camping services, Wellington H. Tinker, Jr., over 200 different boys in the Greater Lawrence area attended Camp Lawrence last summer. Tickets for Camp Lawrence Reunion must be reserved in advance through the Lawrence YMCA, Camping Services Department. Parents, friends or anyone interested in camping are invited to this reunion.

Postal Workers Commended

The selectmen Monday night, went on record, and are so advising the members of the Andover Post Office department, for loyalty to their duty.

Selectman Roger W. Collins noted that the postal workers had remained on the job, despite wildcat walkout in many areas of the state and nation a week ago.

He said the town's appreciation should be given to the men and moved that Chairman Robert A. Watters send a letter to Postmaster Frank J. Mooney expressing the appreciation of the board and the community.

Friendly Guild Plans Card Party

The Friendly Guild of Christ Church will have their annual dessert card party on Monday, April 6 at 7:30 p.m. in the parish house.

Mrs. Malcolm Battles is General Chairman of the event.

In charge of the refreshments will be Mrs. Alan Waters assisted by Mrs. William Warntz. Mrs. Sydney W. Pollard, president of the Guild is helping Mrs. Battles with the door prizes and table arrangements.

Anyone wishing further information may contact Mrs. Battles for tickets.

Job Corps centers are helping Americans become and remain healthy. These centers are not only preparing licensed practical nurses and nurses' aides, but also other medical care personnel such as medical secretaries, dental and laboratory assistants, and ward clerks.

SAVE
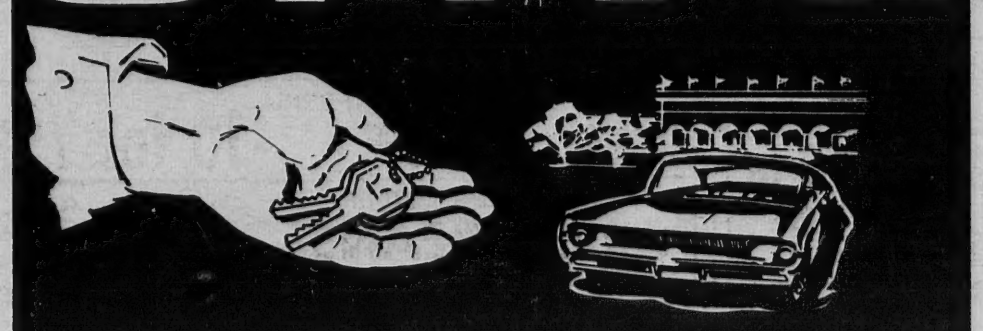
WHEELS without payments...
Greatest Ride Going!
7½% per year — $100,000 or more Certificate of Deposit
5¾% per year — Savings Certificate (2 years)
5½% per year — Savings Certificate (1 year)
Bay State Merchants NATIONAL BANK
MEMBER: FDIC and Federal Reserve System
THE BANK THAT HELPS YOU GET THINGS DONE!

MOVING

BEGLEY MAYFLOWER
LOCAL AND LONG DISTANCE MOVING.
P. F. BEGLEY COMPANY
PACKING CRATING STORAGE
682-1372

Early Garden Care Subject For Club

Roger S. Du

The Four Seasons will hold their April April 9 at the home of M Sapuppo on 7 Regis Ro

Following a 9:15 and business meeting, will demonstrate and early garden care t beautiful garden.

Co-hostesses for t will be Mrs. Warren Mrs. Roland West.

Bon Secours Auxiliary Plans Progra

An evening of Cham by Candlelight will be the Bon Secours Hospi on Sunday, May 3 at auditorium. The pr begin at 8 p.m. and a String Ensemble of mack Valley P Orchestra, with Ni Slyck conducting.

The evening prom festive and beautiful w like decor as a backgr interested in supportin ary is invited to com a guest. If you are please call one of t for tickets:

Mrs. Anthony J. Ipp man, assisted by Mr Dowd, Mrs. Robert L. Claire Dempsey Gr Joseph A. Torrisi, Brady, Mrs. Augustin Mrs. William W. Ba Arthur H. Reilly, M Concemi, Mrs. J. Wi Mrs. Reginald Meade, Anderson, and Mrs. president.

SCHOO LUNCH M

Monday - Braised over mashed potatoes buttered dinner roll, pudding and milk.

Tuesday - Chinese crunchy noodles, corn, bread and butte night cake and milk.

Wednesday - Far table soup, steamed f a bun, potato chips, f and milk.

Thursday - High a cranberry cocktail, sandwich, assorte chocolate brownie a mentary: same, e salad sandwich.

Friday - Chilled Italian pizza, cheese ble cole slaw, peac milk.

Kindergartens wer a part of the public s in 1946.

FRE
1200
GREEN S&H GREEN STAMPS
TO ALL
HEATING OIL C
CYR OIL
100 WATER ST.
683-27

Early Garden Care Subject For Club

Roger S. Dunn

The Four Seasons Garden Club will hold their April meeting on April 9 at the home of Mrs. Michele Sapuppo on 7 Regis Road.

Following a 9:15 coffee hour and business meeting, Roger Dunn will demonstrate and talk about early garden care to insure a beautiful garden.

Co-hostesses for the meeting will be Mrs. Warren Oldaker and Mrs. Roland West.

Bon Secours Auxiliary Plans Program

An evening of Champagne Music by Candlelight will be presented by the Bon Secours Hospital Auxiliary on Sunday, May 3 at the hospital auditorium. The program will begin at 8 p.m. and will feature a String Ensemble of the Merrimack Valley Philharmonic Orchestra, with Nicholas VanSlyck conducting.

The evening promises to be festive and beautiful with a Spring-like decor as a background. Anyone interested in supporting the auxiliary is invited to come and bring a guest. If you are interested please call one of the following for tickets:

Mrs. Anthony J. Ippolito, chairman, assisted by Mrs. J. Philip Dowd, Mrs. Robert L. Garneau, Dr. Claire Dempsey Grady, Mrs. Joseph A. Torrisi, Mrs. James Brady, Mrs. Augustine P. Sheehy, Mrs. William W. Baillie, Mrs. Arthur H. Reilly, Mrs. Alfred J. Concemi, Mrs. J. William Killen, Mrs. Reginald Meade, Mrs. Walter Anderson, and Mrs. John C. Bush, president.

SCHOOL LUNCH MENU

Monday - Braised beef in gravy over mashed potatoes, green peas, buttered dinner roll, butterscotch pudding and milk.

Tuesday - Chinese chop suey on crunchy noodles, whole kernel corn, bread and butter, black midnight cake and milk.

Wednesday - Farmer's vegetable soup, steamed frankfurter on a bun, potato chips, fresh banana and milk.

Thursday - High and junior high: cranberry cocktail, shrimp salad sandwich, assorted relishes, chocolate brownie and milk. Elementary: same, except chicken salad sandwich.

Friday - Chilled apple juice, Italian pizza, cheese cubes, vegeble cole slaw, peach crispie and milk.

Kindergartens were approved as a part of the public school system in 1946.

FREE!
1200
GREEN S&H STAMPS
TO ALL NEW
HEATING OIL CUSTOMERS
CYR OIL CO.
100 WATER ST. LAWRENCE
683-2775

FOOD SAVINGS GALORE . . . GOOD EATING IN CO-OP STYLE

MORE LOW, LOW FOOD PRICES

ANDOVER CO-OP

PORK SALE!

LOIN END PORK lb 69c

PORK CHOPS
Thick . . . lb 89c
Thin . . . lb 99c

7-RIB PORK ROAST lb 59c

COUNTRY STYLE SPARE RIBS lb 79c

PORK RIB HALF lb 69c

PORK LOIN HALF lb 79c

BONELESS PORK ROAST lb 79c

WHILE THEY LAST !
EXTRA SPECIAL
Face Rump ROAST lb 99c
Top Sirloin ROAST lb 1.09

WHOLE LOIN OF PORK lb 79c

HAMBURG
OUR REGULAR LEAN lb 69c

DELICATESSEN
OUR CO-OP MEAT LOAF lb 89c
PRESSED CORNED BEEF lb 89c
PROVOLONE CHEESE lb 89c
WEAVER'S POPULAR CHICKEN BREAST ROLL 1/2 lb 73c

GOOD BUY!
U.S. No 1 MAINE POTATOES 20 lbs 98c

CALIFORNIA ASPARAGUS lb 39c
EXTRA LARGE SIZE, CALIFORNIA NAVEL ORANGES 10 for 79c
NEW CROP FRESH TENDER GREEN BEANS lb 29c

KAL KAN CHUNK BEEF DOG FOOD
LARGE 24 OZ CANS 3 for 89c

GEISHA WHITE MEAT TUNA
7 OZ CANS 3 for 1.00

NEW SIZE! COCOA PUFFS
12 OZ BOX 49c

GOLD MEDAL FLOUR
10 lb bag 99c

CANADA PALE DRY GINGER ALE
Qts 4 for 1.00

AXION for pre-soaking Laundry
38 OZ KING SIZE BOX 99c

GLORY SPRAY-FOAM
RUG CLEANER
24 OZ AEROSOL 1.39

Trying to shoulder tomorrow's burdens breaks the back of today.

EVERY PATTERN OF STERLING SILVER MADE IN AMERICA IS AVAILABLE HERE
GRECOE JEWELERS
JEWELER – OPTICIAN
Jeweler to Andover
46 MAIN ST. 475–0830

Haircutting by MICHAEL
BEAUTY & WIG SALON
40 Main St. – 475-7072

GET YOUR LAWNMOWER READY FOR SPRING!
Free pick-up and delivery
ANDOVER SALES & SERVICE INC.
DON PEPIN, Prop.
100 SCHOOL ST. (B&M Station Bldg.) ANDOVER
OPEN TUES. NIGHTS 'til 9 TEL 475-3075

MANUFACTURERS OF QUALITY
D&F ORNAMENTAL CONCRETE
OLD FAVORITES

17"
14"
10"
OPEN EVERY DAY – 10 'TIL DUSK 683–2081
On Route 125 – By Pass (Behind Merrimack College)

fieldStones
Route 28 475-1996

Announcement!
Effective immediately we will no longer serve Luncheon . . . .
HOWEVER
WE WILL open 4:00 to 10:00 for cocktails in our new Hutch 'n Hearth Lounge.
WE WILL open at 4:30 'til 10 for Dinner with our new, expanded menu for our disappointed Luncheon guests, a special supper menu at $3.50 and served from 4:30 to 6:30.
WE WILL serve our famous Buffet Sundays at 5 p.m. and our Family Sunday Dinner from 12 'til 8.
WE WILL take groups of 40 or more for luncheon meetings and functions offering exclusive use of entire premises.
WE WILL marry off your daughter at a home-type reception with the entire premises available for your wedding party.
CLOSED TUESDAYS

NEGOTIATIONS

(Continued from Page One)

ceedings, feeling that some agreement should have been reached by now.

Still negotiating are department of public works employees, and the fire department. The fire department contract expired Wednesday.

Some employees, contacted by the TOWNSMAN, noted that negotiations have been going on for several months, with no apparent progress or common ground being reached.

They have noted that this year, the negotiating team for employees has been dealing with a professional negotiator, with a salary estimated at $40 an hour. Previously they dealt only with the manager.

The town appropriated money a year ago for a salary survey review, which was done by Evans Associates and given to the town in December.

The report has been the basis for management's side of the bargaining.

Employees indicate they have not seen the report.

The employees are expected to meet shortly to decide on a future course of action, if the negotiations do not proceed more quickly and movement toward a settlement speeded up.

MAIN STREET

(Continued from Page One)

Selectman Sidney P. White agreed with Collins but said he felt that the Cullen request could be acted upon immediately and possibly state assistance would provide the safety measures before the opening of school in September.

The board agreed to ask the state for assistance and also approved the Collins proposal. Town Manager J. Maynard Austin will ask the state to make the survey and according to Collin's motion will set the wheels in motion to seek federal assistance in studying the overall Main street problems with regard to traffic.

FLUORIDE

(Continued from Page One)

come to Andover and determine the fluoride content of the town. The study would include the amount of fluoride in the air, and in general a determination of the amount of possible fluoride intake of the residents.

With regard to the latter, it was supposed that this meant tea and coffee drinkers, and those who consume considerable quantities of fluids.

Both requests were unanimously denied "at the present time," on motion of Selectman Roger W. Collins, seconded by George E. Heseltine.

Roaring rockets are not the only activity at Cape Kennedy in Florida in the spring, says Boston's Museum of Science. The beaches there are where the famous giant loggerhead turtles have been burying their eggs in the sand for tens of thousands of years.

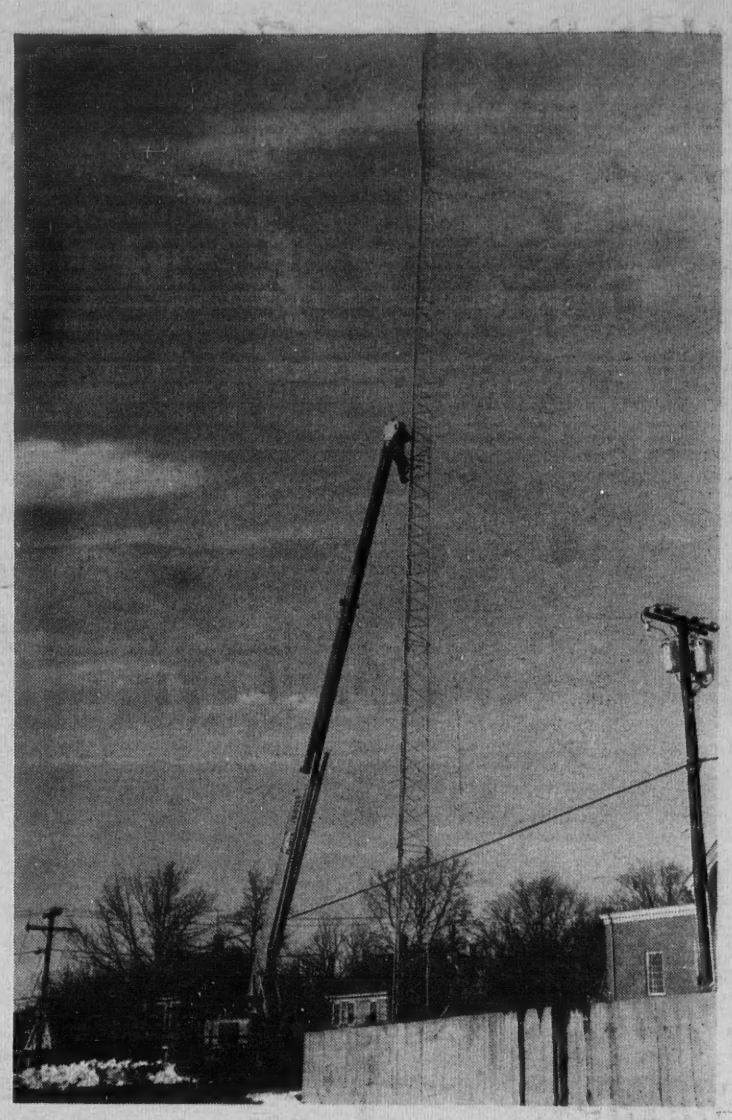

NEW AERIAL. A new 120 foot aerial antenna for the communications system for the new public safety center on North Main Street was installed this week. A crane holds the huge steel structure while workmen attach supports.

FISH & CHIPS " TO GO"
FRIDAYS - 11 to 6:00
ALSO FRIED CLAMS & SCALLOPS
TRY OUR FAMOUS COLE SLAW
Small – Medium & Large
RICKEY'S VARIETY STORE
53 ESSEX ST. (Next to Railroad Station) ANDOVER
FOR QUICK SERVICE – JUST CALL 475-3012

REAL ESTATE CORNER
by Warren N. Bixby

How do you like to spend your leisure time?

The way you do is important to your choice of a new house. Be sure to tell your Realtor what your hobbies and interests are. It may be that he has a listing for a house whose owner has spent a long time fixing up facilities which are perfect for you.

Are you a shutterbug? Then you'll want darkroom space. A collector of china? Display space is important. Have you taken up painting? A room with North light may be just what you need. Ceramics? You'll need space for your kiln.

What may be waste space to the seller of the house may be just what you need for your hobby. You'll find your dream house more easily when you take your Realtor into your confidence.

WATCH NEXT WEEK FOR "HOME TRAFFIC"

Stuck with the burden of selling your home? We can replace that burden with a qualified buyer! At BIXBY & COMPANY, INC., we have complete knowledge of all desirable homes on the Northshore. BIXBY & COMPANY, INC., "The Real Estate People." 125 Main St. (Rt. 28), 475-5608. Open 9 to 5 Mon. thru Sat., evenings & Sun. by appt.

Selectmen Reappoint Officials

The selectmen made reappointments to town boards Monday night, all coming on unanimous votes.

Sherley M. Sweet, Jr., was named to a three year term on the zoning board of appeals, William Schlott to three years on the planning board of appeals and Wendell Mattheson, one year as town accountant.

The board tabled appointment of a member of the board of registrars of voters, awaiting appointment of a new town clerk. By state law, the board is required to be made up of persons of designated parties and must be balanced. Since the town clerk is a member of the board, the party designation of the registrar had to be postponed.

These appointments have remained within the province of the selectmen under the town manager charter. All other appointments are made by the manager with the approval of the selectmen.

Two jurors were chosen for duty at the April sitting of Superior Court in Newburyport, beginning, April 23, by the selectmen Monday night.

Chosen were: Alice E. Thompson, 19 Chandler Circle and William S. Hughes, 11 Orchard St.

Gardeners' Day

"Gardeners' Day," will be the name of the monthly meeting of the Andover Junior Garden Club. The meeting will be held on Saturday, April 4, at the Bay State bank building from 10:30 to 11:30 a.m.

On "Gardeners' Day," the children will plant flats with seeds to take home and nurture. The committee will collect the "Anti-Litter" posters that the girls have been working on and prizes will be awarded.

ANDOVER Beverage Mart
On The Municipal Parking Space
Imported & Domestic
Beers - Wines and Liquors
FREE DELIVERY 475-8311
Fred Yunggebauer, Mgr.

AVIS Br Audubon Speaker

On Wednesday, Ap
at the West Junior
sheen Road the Ar
Improvement Societ
the second evening
series. Charles
speak on "The Ca
ing of Scapegoats o
Environmental Quali

Mr. Roth is direc
tion for the Massachu
Society. His talk wi
role that each of
shaping our environ
ter or for worse.
he will "try to ex
by which each of
work on making our
safer, saner and m
to development of
tial." A question
period will follow th

Before coming to
Mr. Roth had wide
nature camp couns
ministration of natu
New York. Mr. Rot
his ability to be bo
and informative. A
the area are urge
There is no busine
these programs --
signed solely for the
and enlightenment
munity.

SAC Pla Tourney, Seeks Ca

The Student Activi
run a pingpong tou
week, open to anyon
age on up to infinity,
for the loan or dona
for a trip down the C
this Saturday.

Notes on these ac
pingpong tourney st
evening, at 7 p.m.,
entrants should cal
Advisor James Carr
school, by Monday to
for canoes, Carrol
"Don't laugh; there
willing to lend
a responsible group,
might actually donate

SAC's regular
rently offers basket
the gymnasium, wres
nesday evenings, g
Thursday evenings,
self-defense for wo
on Monday evenings.
cants can still be a
this class. Contact

SAC is open Mo
Thursday evenings,

Photogra Deadline

The deadline for
Environmental Phot
ject will be Wednes
according to photogr
Graber, who is in
project.

Photographs depic
of good and bad
planning can be en
high school age stu
six photos per st
submitted either at
Hall Library refer
to Claudia Dengler
school.

Appropriate size
be made for entrant
negatives with thei
students can make th
5 x 7 inches or large

Graber said that
the photos as pos
on display in the l
National Library W

HAMMOND ORGANS
KRAKAUER PIANOS
KNUEPFE
DIMMOCK
THE MUSIC HOUSE
286 ESSEX ST. L
688–606

AVIS Brings Audubon Speaker

On Wednesday, April 8, at 8 p.m. at the West Junior High on Shawsheen Road the Andover Village Improvement Society will present the second evening in its spring series. Charles E. Roth will speak on "The Care and Feeding of Scapegoats or How I Affect Environmental Quality."

Mr. Roth is director of education for the Massachusetts Audubon Society. His talk will deal with the role that each of us plays in shaping our environment for better or for worse. In his words, he will "try to explore avenues by which each of us can begin work on making our environment safer, saner and more conducive to development of human potential." A question and answer period will follow the talk.

Before coming to Massachusetts Mr. Roth had wide experience in nature camp counseling and administration of nature centers in New York. Mr. Roth is known for his ability to be both interesting and informative. All residents of the area are urged to attend. There is no business meeting at these programs -- they are designed solely for the entertainment and enlightenment of the community.

SAC Plans Tourney, Seeks Canoes

The Student Activity Center will run a pingpong tournament next week, open to anyone, high school age on up to infinity, and is looking for the loan or donation of canoes for a trip down the Concord River this Saturday.

Notes on these activities: The pingpong tourney starts Tuesday evening, at 7 p.m., April 7, and entrants should call or see SAC Advisor James Carroll, at the high school, by Monday to register. As for canoes, Carroll's point is, "Don't laugh; there will be people willing to lend theirs to a responsible group, and someone might actually donate one!"

SAC's regular program currently offers basketball nightly in the gymnasium, wrestling on Wednesday evenings, gymnastics on Thursday evenings, and judo for self-defense for women and girls on Monday evenings. Late applicants can still be accomodated in this class. Contact Mr. Carroll.

SAC is open Monday through Thursday evenings, 7 - 10 p.m.

Photography Deadline Set

The deadline for the student Environmental Photography Project will be Wednesday, April 15, according to photographer Richard Graber, who is in charge of the project.

Photographs depicting examples of good and bad environmental planning can be entered by any high school age students. Up to six photos per student can be submitted either at the Memorial Hall Library reference desk, or to Claudia Dengler at the high school.

Appropriate sized prints will be made for entrants who submit negatives with their photos, or students can make their own prints, 5 x 7 inches or larger.

Graber said that as many of the photos as possible will go on display in the library during National Library Week.

HAMMOND ORGANS

KRAKAUER PIANOS

KNUEPFER & DIMMOCK, Inc.

THE MUSIC HOUSE SINCE 1896

286 ESSEX ST. LAWRENCE

688-6061

Fire Log

The Andover Fire Department responded to the following alarms between the period of March 24 to March 30.

March 25 - Richard Chapell, 22 Stinson Road, grass fire.

March 26 - John Sayer, 20 Denham St., Haverhill, car fire; Rolling Green Motor Inn, Lowell St., car fire, owner Edward Dowling, 74 Rindge Road, Weymouth; Norma McCabe, 23 Bartlet St., gas range fire.

March 27 - Victor Gedry, 62 Woburn St., grass fire; Arthur Collins, 6 Tamy's Lane, brush fire.

March 30 - Morris Wolfe, 21 Arthur Road, car fire.

The Andover Fire Department ambulance responded to a total of fifteen calls during this same period.

Spring Frolic Is Planned

The Punchard-Andover Alumni Association has been meeting frequently planning for the annual spring frolic to be held Saturday, April 11 at the Andover Country club.

There are still a few reservations left and information may be obtained from any of the board members Sarkis Sarkisian, Barbara Rooks, Isabel Williams, Mike Brennan, Joyce Meuse, Albert Cole, William Dalton, Mary Lussier, Monica Walsh, Charles Garabedian, Vera Konjoian and Dorothy Towne.

Sgt. Butler In Evaluation Of New Plane

Sergeant William W. Butler, son of Mr. and Mrs. James L. Butler of 266 Andover St., is participating in the operational test and evaluation of the U.S. Air Force's new A-7D Corsair II at Luke AFB, Ariz.

Sergeant Butler is an aircraft mechanic with the select ground team providing essential support for the program to determine how the newest USAF tactical fighter will perform.

The sergeant is a member of a special detachment of the Tactical Air Command's (TAC) 57th Fighter Weapons Wing that is testing the precision, reliability and maneuverability of the A-7D under operational conditions.

The light, single-place attack aircraft, designed to fly close air support and tactical air strikes, has a range of more than 2,000 miles and a top speed of approximately 700 miles an hour. The plane carries an Internal M-61, 20mm cannon, two fuselage stations for rockets or missiles and six wing pylons for conventional weapons. An unusual eye-level cockpit panel enables the pilot to monitor aircraft instruments without interrupting his view of the target.

The A-7D is being added to the TAC inventory as part of the command commitment to provide combat air support for U.S. ground forces.

Sergeant Butler, who attended Andover High school, has completed a tour of duty in Vietnam. His wife, Linda, is the daughter of Mr. and Mrs. Harlan Yunker of R.R. 1, Sycamore, Ill.

Subscribe to the TOWNSMAN

This Mobile Age

In 1896 a decline in attendance at the Boston Museum of Fine Arts was attributed to the "Prevalence of bicycle riding, attracting . . .persons who would otherwise have spent some leisure hours at the Museum."

Klothes Kennel inc.

AFTER EASTER CLEARANCE

ALL SUITS — COATS — RAIN COATS and SELECTED GROUP of DRESSES

Up To 2/3 OFF ORIGINAL PRICE

master charge

Your BANKAMERICARD welcome here

77 Main St. Andover

9:30-5:30 Daily

9:30-9:00 Friday

Open All Day Wednesday

JACKSON Shoe Store

94 JACKSON ST., cor. of OAK ST., LAWRENCE

"QUALITY SHOES for the ENTIRE FAMILY"

NOW CELEBRATING THEIR 20th Anniversary!

"THANKS a MILLION"

SAVE! by buying BETTER BRAND merchandise!

SAVE! on special store-wide markdowns!

SAVE! with the coupon below!

YOU ASKED FOR IT!

Coupon Good for any Purchase!*

* P.S. "DANSKIN" PRODUCTS EXCLUDED

Coupon

SAVE THIS BONUS COUPON GOOD FOR 10% DISCOUNT

Good for 4 days ONLY!

WED. THURS. FRI. SAT.

APRIL 1 2 3 4

master charge

JACKSON SHOE STORE

94 JACKSON ST., LAWRENCE, MASS.

BANKAMERICARD

FREE BALLOONS AND LOLLY POPS For the Children!

Exercise is important to the maintenance of good health. Walking is an exercise for almost everyone, says the Massachusetts Medical Society.

New Manual "HERMES 90" Adding Machines
Adds - Subtracts Multiplies - Credit Balance $99.50
A. K. Thomas Co.
525 ESSEX ST. LAWRENCE
TELS. 683-5359 & 683-5332

Ecology Program Features Announced By Committee

Two features of the Spring Ecology Program have been announced by the Coordinating Committee on Ecology, spearheaded by Memorial Hall Library. These are "Reservations Day," Saturday, April 18, and "Merrimack River Day," Saturday, April 25, which have been arranged to provide an opportunity for the citizens of Andover to take guided tours through lands of the Andover Village Improvement Society (AVIS) and of the Andover Conservation Commission.

Reservations Day will feature tours in various inland parts of the town; while Merrimack River Day will feature tours in the lands along the Merrimack River, which include the AVIS Deer Jump Reservation, together with the river front down stream from Deer Jump to the Lawrence line. The river front down stream from Deer Jump is part of the land which the town seeks to acquire with the $100,000 appropriated in Article 37 of the March town meeting.

Detailed information as to the locations of the tours and their times will be announced later in the press.

The Coordinating Committee calls special attention to the two Saturday dates, later than those announced last week, to allow more planning time.

The Coordinating Committee which is in charge of the program consists of: Harold R. Rafton, chairman, and Wolf Berthold, both of AVIS; Joseph L. Monan, chairman of the Conservation Commission; Mrs. Walter P. Hughes of the Andover Garden Club; Mrs. Richard A. Marciano, president, and Mrs. Warren H. Oldaker, of the Four Seasons Garden Club; Mrs. Herbert H. Andersen, president of the Spade and Trowel Garden Club; Mrs. Earl MacKenzie, Jr., president, and Mrs. David A. Milot, of the Village Garden Club; Mrs. Nelson E. Bridges of the League of Women Voters; and a member to be appointed by the Newcomers Club.

On Committee

Miss Barbara Loomer, Executive Director of the Greater Lawrence Chapter American Red Cross, has been appointed to serve on the executive committee of National Red Cross, under General James F. Collins, President of the American Red Cross.

Miss Loomer is attending a meeting at national headquarters at the present time.

Lic. No. 6739
GLEN MEADOW
Plumbing & Heating
REPAIRS & REMODELING
mastercharge THE INTERBANK CARD
24 HOUR SERVICE
688-6492

Rx
Accuracy safeguards your good health
Your registered pharmacist compounds your doctor's prescriptions with professional precision.
Your health is our business
Hartigan Pharmacy
66 MAIN ST. • ANDOVER • 475-1006

SEE US TODAY FOR
EXTRA FAST SERVICE ON
NEW CAR LOANS
COMPARE OUR RATES

AMOUNT YOU RECEIVE	24 MONTHS	TOTAL OF PAYMENTS	36 MONTHS	TOTAL OF PAYMENTS
$1000	$ 45.83	$1099.92	$ 31.94	$1149.84
$1500	68.75	1650.00	47.91	1724.76
$2000	91.66	2199.84	63.88	2299.68
$3000	137.50	3300.00	95.83	3449.88
$3500	160.41	3849.84	111.80	4024.80
ANNUAL PERCENTAGE RATE	9.32%		9.31%	

LIFE INSURANCE INCLUDED AT NO EXTRA COST
CALL 475-6103
Andover savings bank INCORPORATED 1834
3 convenient offices
ANDOVER 61 MAIN STREET
NORTH ANDOVER 108 MAIN STREET
METHUEN 547 BROADWAY

AWARD WINNER SP5 Marshall J. Darling took up photography in the Army, ended up winning Army and inter-service awards.

Wins Army Photo Award

A young Andover man doing a four-year stint in the U.S. Army has developed himself from a novice photographer into a top prize winner in Army and inter-service photography contests.

SP5 Marshall J. Darling, son of Mr. and Mrs. David Darling, 136 Elm St., took two firsts and a second place in the U.S. Army Photography Contest.

Most recently, he won third place in the Interservice Photography Contest with his "Khe Sahn, 1968," a color transparency he photographed in the combat zone during the Tet Offensive.

The U.S. Army's Adjutant General Kenneth J. Wickham in writing to congratulate SP5 Darling, pointed out that the panel of judges included the president of the Photographic Society of America and the art editor of California's Sunset Magazine. Prize winning photos will be hung in the Smithsonian Institute, Washington, D.C.

The prizewinner's father, David Darling, who has been an amateur photographer himself, told the TOWNSMAN he didn't think Marshall had gone into photography at all before he entered the Army in September, 1966.

After basic training at Fort Dix, Darling was trained as a radar technician to spot incoming mortar shells, and was sent to Vietnam in time for the Tet offensive.

His unit was one to relieve the U.S. Marines at Khe Sahn, and it was there that he took the photograph that won first place in the U.S. Army Photography contest and placed high in the Interservice Contest.

Here also he received a knee wound which sent him to hospitals in Japan, and back to Fort Devens for an operation and a Purple Heart.

Reassigned to Germany, SP5 Darling has continued his photographic work and study. Most recently, according to Mr. Darling, Marshall has been assigned to a instructional road show, doing lighting work and some acting.

SP5 Darling is a graduate of the Pike school and Darrow school, Lebanon, N.Y., and attended Parsons College, Fairfield, Iowa, before his induction into the service and his camera career began.

Mr. Darling and his wife, Andover realtor Beverly Darling, expect Marshall home from Germany and the Army in September, with engraved medallions, and a study-and-career interest in photography and journalism.

Antique Show

A Flea Market and Antique Show will be held at the Lawrence Jewish Community Center, 580 Haverhill St., Lawrence, on Saturday, April 4 from 7:30 to 11:30 p.m. and Sunday, April 5 from 11 a.m. to 5 p.m.

Mrs. Lawrence Ferber and Mrs. Martin Silverman are co-chairmen of this event.

The public is invited.

We Insure Everything . .
Particularly Your Peace Of Mind!
AND IT ONLY TAKES 5 MINUTES
Bernardin
Insurance Agency, Inc.
15 CENTRAL ST. ANDOVER 475-3414

CHINA BLOSSOM and TIKI LOUNGE
Exotic Foods and Cocktails
PARTY & BANQUET FACILITIES
BUSINESSMEN'S LUNCHEONS
ORDERS TO TAKE OUT
682-2242
946 OSGOOD STREET
Junction Rte 125 & Rte 133
NORTH ANDOVER

Printing OF DISTINCTION
The ANDOVER TOWNSMAN
For Your Printing Needs
CALL 475-1943

up photography
rvice awards.

ward

r of California's
. Prize winning
ung in the Smith-
Washington, D.C.
r's father, David
been an amateur
m s e l f, told the
didn't think Mar-
to photography at
ered the Army in

raining at Fort
as trained as a
to spot incoming
and was sent to
e for the Tet of-

one to relieve
at Khe Sahn, and
hat he took the
won first place in
Photography con-
high in the Inter-

received a knee
nt him to hospi-
and back to Fort
operation and a

Germany, SP5
tinued his photo-
nd study. Most
ng to Mr. Darling,
en assigned to a
ad show, doing
nd some acting.
is a graduate of
nd Darrow school,
and attended Par-
irfield, Iowa, be-
n into the service
a career began.
nd his wife, An-
Beverly Darling,
home from Ger-
Army in Septem-
ed medallions, and
eer interest in
journalism.

Show

and Antique Show
e Lawrence Jewish
ter, 580 Haverhill
on Saturday, April
1:30 p.m. and Sun-
rom 11 a.m. to 5

e Ferber and Mrs.
an are co-chair-
t.
invited.

g
DISTINCTION
The
OVER
NSMAN
rinting Needs
475-1943

LEGAL NOTICES

MORTGAGEE'S SALE OF REAL ESTATE

By virtue and in execution of the Power of Sale contained in a certain mortgage given by LORRAINE C. SORENSON to SIDNEY T. PIKE, dated April 10, 1961 and recorded with the Essex Registry of Deeds, North District, in Book 934, Pages 76, 77 and 78, of which mortgage the undersigned is the present holder for breach of the conditions of said mortgage and for the purpose of foreclosing the same will be sold at public auction upon the premises hereafter described on Thursday, April 16, 1970 at 10 o'clock in the forenoon all and singular the premises described in said mortgage, namely:

A track of land with all the buildings thereon situated in said Andover bounded and described as follows: Beginning on the Westerly side of Burnham Road at land now or formerly of one WRIGHT; thence North 63 degrees 30' West by said land of Wright two hundred forty-one feet to land of the Boston & Maine Railroad; thence Southerly by said land of the Boston & Maine Railroad one hundred seventy-seven and 6/10 feet to a wall at land now or formerly of one BENSON; thence South 70 degrees 30' East by said land of BENSON two hundred eighty and 5/10 feet to High Street; thence Northeast by said High Street forty-two and 2/10 feet; thence North by said Burnham Road one hundred fourteen and 6/10 feet to said land of WRIGHT to the point of beginning; containing one acre more or less. Said premises are shown on "Plan of Land Situated in Andover, Mass. dated May 1911, John Franklin, C. E." recorded in the North District of Essex Registry of Deeds as Plan No. 105.

Being the same premises conveyed to me by ARTHUR B. NEWMAN et ux by deed dated December 8, 1956, recorded in said Registry of Deeds, Book 847, Page 105.

Terms of sale: $1500.00 cash at said sale by purchaser; balance in full within thirty (30) days upon delivery of the deed at the office of the attorney for the mortgagee, Attorney Fritz R. Larson, 14 Central Avenue, Lynn, Massachusetts. Other terms to be announced at the sale.

SIDNEY T. PIKE,
Mortgagee
March 19-26; April -2

Commonwealth of Massachusetts
PROBATE COURT
Docket No. 305100
Essex, ss.

To all persons interested in the estate of EDITH FULLER BELL late of Andover in said County, deceased and to the ATTORNEY GENERAL of said Commonwealth.

A petition has been presented to said Court for Probate of a certain instrument purporting to be the last will of said deceased by JAMES S. EASTHAM of Andover in the County of Essex and WILLIAM W. KELLER of Laconia in the State of New Hampshire, praying that they be appointed executors thereof, without giving a surety on their bonds.

If you desire to object thereto you or your attorney should file a written appearance in said Court at Salem before ten o'clock in the forenoon on the twenty-first day of April 1970, the return day of this citation.

Witness, JOHN A. COSTELLO, Esquire, First Judge of said Court, this thirteenth day of March 1970.

JOHN J. COSTELLO, Register
Sherman, Tavenner & Cregg
15 Central St.
Andover, Mass. 01810
March 19-26; April-2

By 1980, the U. S. labor force is expected to reach 100 million. Women are expected to make up nearly 40 per cent of the work force by then.

WALKUP'S GARAGE
17 RAILROAD ST., ANDOVER
OPP. TYER RUBBER
DIAL 475-2321
GENERAL AUTO REPAIRS
Foreign & Domestic Cars

Elks Plan Installation

Lawrence Huffling

Lawrence E. Huffling of North Main street will be installed as exalted ruler of Andover Lodge of Elks for the coming year at installation ceremonies to be held Saturday at Camelot, North Andover beginning at 6:30 p.m.

He and the other new officers of the lodge will be installed by the Winchester lodge. A dinner and dance will follow the ceremonies.

Mr. Huffling is a graduate of Northeastern University and is married to the former Mary Lou Gorski of Bradford. He is employed in a management capacity for Red Stone Theaters, Inc., owners of Showcase Cinemas.

Education Subject Of Unit Sessions

What do students, teachers, parents and the community expect from our Andover Schools? What is the philosophy of education in Andover and how can the community help to develop this philosophy. These are some of the controversial topics to be discussed at the Unit Meetings in April, of the Andover League of Women Voters.

The meetings are: April 6, Monday, 12 (Bring a sandwich) Mrs. Jerome E. Andrews, Jr., 62 Porter Road; April 7, Tuesday, 9:15 Cooley House, Phillips Academy; April 7, 7:45 p.m., Mrs. David Erickson, 56 Ballardvale Road; April 9, Thursday, 9:15 a.m. Cooley House, Phillips Academy. $1 per child - 50¢ each additional

Assisting in the preparation of these units were: Jolene Unsoeld, chairman; Nancy Deacon, Barbara DiAdimo, Pat Edmonds, Norma Gammon, Phoebe Kwass, Rita Leigh, Dandy Lentz, Jan Sagaser, Sue Stephens, Faith Towle, and Bernice VanDuyke.

Personal

Miss Maryjo McEvoy, daughter of Ret. Cmdr. and Mrs. James A. McEvoy, of Derry, N. H., formerly of Andover, has just returned from Nassau where she and ten other cheerleaders represented the Nathaniel Hawthorne College basketball team.

Quality Service & workmanship
FRED A. O'HARA
ELECTRICIAN
Installations, Repairs, Maintenance
HEAT, LIGHT & POWER
475-8056

We can not always oblige, but we can always speak obligingly.

MEN'S HAIR STYLING
Coloring - Hairpieces
COCO'S BARBER SHOP
6 Poor St., Shawsheen Square
PLENTY OF FREE PARKING
Phone 475-0452

LOST . . . . Let us "find" you —
Are you lost in a maze of important papers, forms, records, insurance policies, etc., that overflow your family strong box?
Play it cool . . . let one of our representatives thin out these "papers" by evaluating your insurance needs for now and in the future. We're real time savers and besides, our men are especially skilled in translating red tape and multiple footnotes into everyday language. We'd enjoy being of help.
SMART & FLAGG
The Insurance Office
FOR OVER 100 YEARS
Olde Andover Village — 93 Main St. — At The Arch — 475-6161

6% TERM SAVINGS CERTIFICATES
$5000 Minimum Deposit
Term: two years
5¾% TERM SAVINGS CERTIFICATES
$1000 Minimum Deposit
Term: one year
5% REGULAR SAVINGS ACCOUNTS
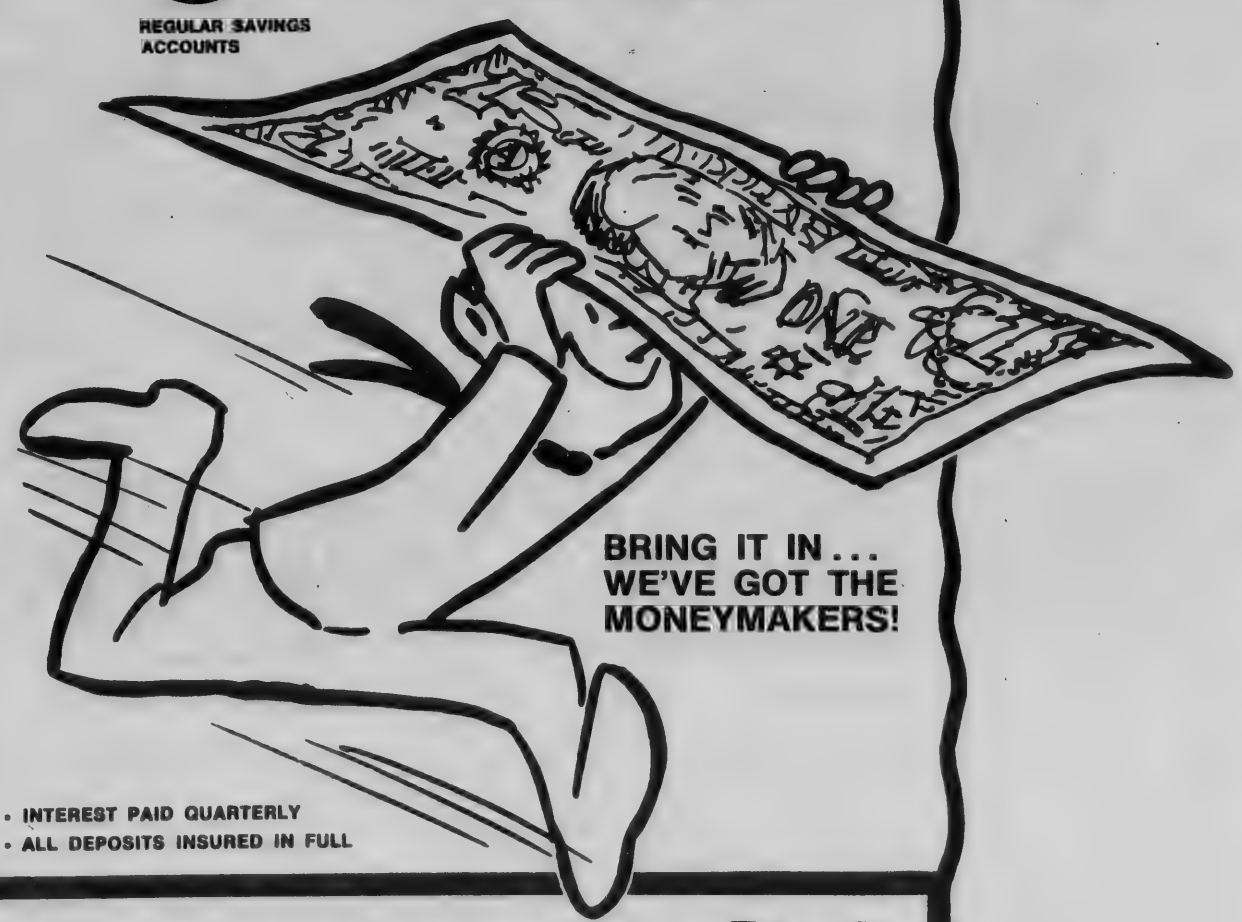
BRING IT IN . . . WE'VE GOT THE MONEYMAKERS!
• INTEREST PAID QUARTERLY
• ALL DEPOSITS INSURED IN FULL
Lawrence Cooperative Bank
300 ESSEX STREET
CORNER OF LAWRENCE STREET
DOWNTOWN LAWRENCE
"The Largest Cooperative Bank in Northern Essex County"

Editorial Comment

Ecology

The lethargic attitude of many Americans is best exemplified in the now sudden awareness of our environment and its problems.

For years, such patters were looked upon with an attitude which displayed a feeling of if you don't pay any attention to it, then it will probably go away.

With such an attitude, the problem was allowed to amplify, with the result that erosion of the environment kept creeping upon us, until now it is a monumental problem.

The various problems – pollution, smoke, dust, pesticides, oil slicked oceans, etc. – have been reduced to one word ecology.

Properly defined, the word means that branch of biology which deals with the relations between living organisms and their environment.

It is a small word with considerable meaning to this modern world.

Man, with all his scientific advances, somehow, forgot the environment in which they would be placed.

He scuttled natural resources by polluting rivers, invented modern packaging, with no thought of how to dispose of the containers, produced chemicals with potential danger to wildlife.

Now, suddenly, he finds himself faced with a problem created through his own genius.

Andover has been a conservation-minded community for some time, and attentive to the problems of preserving land, aiming toward the solution to rid the area of polluted rivers and streams.

This month, it will further expound the need for attention to ecological problems, as conservation groups, Garden Clubs and Memorial Hall Library combine to provide programs for all, pointing out how we have scarred nature and what can be done to correct the situation.

It is an important and commendable effort being undertaken by these groups.

This town, this state, this country, can no longer afford to sit back and let lethargy lead to choking ourselves.

The time for action is now.

The opportunity for awareness will be apparent this month.

We hope it will prove advantageous.

Safety Study

Selectman Roger W. Collins this week proposed that federal funds be sought for a complete traffic and safety study for the downtown area.

The selectman extended the area, actually, asking that a study be made specifically for Main street, from Salem street to Shawsheen.

The idea has particular merit.

While there is considerable contention that Routes 93 and 495 took through traffic off Main street, Route 28, there still is an abundance of motor vehicles using the thoroughfare daily.

The thought was prompted by a request that the town ask the state to study the feasibility of placing stop and go traffic lights at the intersection of Morton and Main streets.

This is but one dangerous intersection along the particular stretch of roadway.

The entire stretch of road, mentioned in the Collins proposal has high potential for hazard.

Travelling from Salem street to Shawsheen, the motorist goes through the academy complex, residential areas, commercial and industrial sections.

We can think of additional hazardous intersections along the way. Entrance and exit from commercial properties present problems.

Contained within the stretch will be the public safety center, which is expected to have lights to be activated when emergency vehicles must enter the street.

The Federal Highway Act of 1966, provides funds for such studies. Naturally, it would take some time to examine the problem and come up with recommendations.

The idea, however, seems to have considerable merit and hopefully, some action will be forthcoming.

Down The Years

75 Years Ago – April, 1895

The public schools close today for their spring recess, classes resuming on April 8.

Bicycling is going to be much more popular here this year. Dealer Chase reports a better business than ever for this time of year.

Public school teachers have listened to a lecture by Supt. Morse of Milton. He will be remembered as principal of the Punchard school for a brief time.

The Andover Grange has collected $58 and two barrels of clothing for the destitute farmers of Nebraska.

Phillips Academy opens its baseball season today meeting the Harvard University varsity at Cambridge.

50 Years Ago – April, 1920

Invitations are about to be sent out requesting the presence of all Andover Republicans to a dinner in town hall to be held April 21.

Churches to hold special services for Easter. Excellent programs for Eastertide are planned.

The new building in Shawsheen Village which is to contain the post office, is being plastered and is expected to be ready for occupancy by May first.

While driving a load of hay down Essex street, a farmer's wagon capsized on the railroad tracks. No damage was done and with assistance the wagon was reloaded and proceeded on its way.

Because of a lack of adequate seating in the Punchard Auditorium, it has been decided to hold the annual minstrel show in the town hall instead.

25 Years Ago – April, 1945

Corp. Fred Kidd of Woburn street is reported safe in Russia from a downed plane. He had previously been reported missing in action.

The Andover Police Relief Association will hold their annual ball and entertainment, this Friday night.

Local residents donate $25,500 to annual Red Cross drive, during special appeal.

Oswald Tower, dean of the faculty at Phillips Academy, has been re-elected editor of the Official Basketball Guide, a position he has held without interruption since 1914.

A new Mack fire truck is delivered to the fire department, to replace the first motorized equipment which performed so splendidly at the great Archibald Wheel Factory fire in Lawrence some time ago.

10 Years Ago – April, 1960

Benjamin F. Dimlich accepts specially created post by the school committee, which had, by a majority vote denied him tenure as principal of the junior high school. Court case is pending.

There are at least ten applications for the lone all-alcholic beverage license, which will become available as soon as federal census figures indicate the town has exceeded the 15,000 mark.

The selectmen and the town manager agree to rigid enforcement of dumping laws and elimination of litter along public ways.

Priscilla Abbot Chapter, D.A.R., to dedicate plaque at home on 70 Elm St., where President George Washington had breakfast one morning on his way from Haverhill to Boston.

Ernest N. Hall, building inspector, has been named clerk of the works for the Memorial Hall library addition.

Off The Top Of The Desk

The weather of the weekend and Tuesday, placed fears of a tipped desk this week.

In this column of a week ago we commented most joyously about the advent of spring with its many signs, such as sprouting shoots from bulbs in the ground.

There was an added note that we hoped that the commentary would not be a jinx, which might lead to a blizzard.

Our apologies.

Rudolph, the Red Nosed Reindeer, we'll accept, but Randolph, the Blush Red Nosed Easter bunny? Ridiculous!

•

Andover received a little more national exposure Tuesday night.

As part of a magazine format news program on a national television network, the cameras were focused on the North Atlantic Regional Internal Revenue Service Center on Lowell street.

The program showed the computerized operations through which all income tax forms from New England and New York are processed.

While everyone reluctantly files their annual return, locally, one can take heart that Andover obtained some national exposure this year.

•

Certainly some philosophy must come from comic strips on accasion.

We noticed the other day a particularly appropriate one in which a youngster had been admonished by his teacher and had been asked what for.

He replied that he had asked the teacher to postpone Geography for a while, until the world settled down a little.

It might be a comic strip, but there must be something there worthwhile to think about.

•

Not to belabor the late snow storms, or the theme of March coming in like a lamb and going out like a lion, but we must comment on the tremendous ability of some drivers to fail to take heed of conditions.

It said spring on the calendar, so apparently despite the snow falling, some motorists maintained that dry pavements prevailed.

On high speed as well as low speed highways, some motorists were willing to risk running the full speed limit passing cars, slithering along the roadway and just completely jeopardizing their lives as well as others.

Exemplary stupidity, we call it.

•

Remember the autumn fragrance of burning leaves?

It will be just a memory from now on.

As of July 1, all outdoor burning will be prohibited, including the burning of leaves and rubbish.

Still permitted however, will be outdoor barbecues and burning in indoor fireplaces.

As a state official put it quite appropriately this week, banning of outdoor charcoal barbecue sessions, would be like being opposed to motherhood.

Thus, the exemption.

•

A retired judge has suggested that Picturephone service, being developed by Western Electric Co. would be a solution to solving some of the problems of courts throughout the country.

The court official suggested that the device could save the physical appearance of a person in court for traffic violations.

A violator, on a vacation trip, or some distance from home, whose case had been postponed to a later date, could make his appearance for the offense via the picturephone, rather than going to the expense of making a lengthy trip back to the point of infraction.

•

The official state highway map for 1970 has been issued by the state department of public works.

The 24-inch by 34-inch map which folds for carrying in pocket or glove compartment, shows all major highways which have been completed within the past year.

Among notable completions is Route 495, which passes through this community.

Noted on the map are the state's public facilities, such as parks, forests and beaches.

The map is available through the Secretary's office, Room 426, 100 Nashua St., Boston, Mass., 02114.

•

The New England Electric System paid a total property tax bill of 34.2 million dollars last year, an increase of 4.1 million over the 1968 levy.

The largest amount of the taxes paid went to 210 communities in Massachusetts.

Locally the Massachusetts Electric Co., is annually among the town's ten top taxpayers.

What Our Readers Say

(Editor's Note: The following letter was sent to the staff of the high school publication. The recent issue devoted considerable attention to pollution and in general, was considered an ecology issue.)

Please accept my congratulations for your splendid March 23rd. edition of Imprint. You have given us facts, and presented them clearly and well. To bring so many of these conservation facts about our community together in one place, was something which needed to be done. I shall keep my paper on hand so as to be able to refer to some of this information when I need it.

Here is one area in which everyone is town is immediately concerned. There is a need for groups to be working on various aspects of the problem, for the sort of publicity the TOWNSMAN provides, and attention to areas in which individuals can do something useful.

As regards private action: a shopper can make an effort to use returnable bottles (both milk and tonic). He can buy his gasoline at a service station which sells unleaded gas. He can pay attention to the amount of paper he burns. One trip to the grocery store usually results in a large scrap-basket full of paper sacks and plastic wrappers to go up in smoke. There are other ways to transport groceries, I am sure. A rucksack might do, a wire cart, net bags for vegetables, or some other device. During World War II we managed without these ubiquitous paper containers. While on the subject of paper -- students might cut their consumption in half, where it is allowed, by using both sides of the sheet.

I am interested to know if you have investigated to see the effect of the winter salt-treatment of the streets. Maples, shading the roads in our neighborhood, are dying at an alarming rate. There may well be a connection.

Thank you for drawing some of these things to our attention.

Barbara M. Bro
49 Summer St.

Seeks Substitutes

The school system needs substitute teachers in art, music and physical education, and asks persons with some college education plus expertise and interest in these areas to register at the school's central office.

Cashiers also are needed at the school cafeterias. This work takes only two or three hours in the middle of the day, according to the school administration.

Produce Between Seasons

It's the end of one season and not quite the beginning of the next, but there are still many good buys in local produce, according to the Mass. Dept. of Agriculture. Fresh unwaxed cucumbers and crisp lettuce are still coming in from nearby greenhouses, and prices are reasonable. Blue Hubbard squash is still plentiful and reasonably priced. The Blue Hubbard is recognized by its greyish-blue skin, and is sold in sections by weight.

The supply of Crisp-Aire native apples is heavy, and shoppers will find plenty of McIntosh, Red Delicious and Cortlands for baking, all at excellent values. These are the marvelous Massachusetts spring apples, just released from controlled atmosphere storage, so crisp, juicy and full of flavor they might have been picked yesterday. They definitely rate the Best Buy label this week.

The days are getting warmer and the ground is softening, but the nights are still quite frigid, so it's not quite time yet to put out annuals. The Massachusetts Agri-Men recommend that those with green thumbs hold off a bit longer before planting annuals outdoors. This is, however, a wonderful time to visit your local greenhouses to see what they have to offer. The variety is there, and the outdoor growing season is just around the corner.

Plan your gardens now, and you'll be ready to have first pick of the plants you want at the right time. Your neighborhood greenhouseman is happy to help you with your spring planting plans.

Census Info At Local Office

If your household has not received a 1970 census form in the mail, the Census Bureau wants you to call this number: Telephone: 475-9294, March 30 thru April 3, 9 a.m. to 5 p.m.

If you did receive a form and, after studying the yellow instruction sheet that came with it, are still puzzled about how to mark the answers to the questions, call the number. A trained census worker will help you.

PIANO and ORGAN SERVICE CENTER
146 South Broadway, Lawrence
682-3417
DISCOUNT PRICES ON QUALITY PIANOS & ORGANS

BANK OPENS AT 8:30 A.M.

Finish up spring in fashion

Free $10 "Spring Spree Spending Money" with your Arlington Trust Master Charge

Put your $10 FREE Spring Spree Spending Money to work on a new bonnet—a new handbag—something bright, breezy and fresh as Spring.
You get it when you bring your Arlington Trust Master Charge store receipts totaling $100 or more to any Arlington Trust office. If you've lost or misplaced your store receipts, come in anyway. Your $10 FREE Spending Money Certificate and your store receipts will be mailed to you posthaste.
Start fresh. Spring shop now. (Limited to one $10 Free Spending Money Certificate per account. $100 not including cash advances).

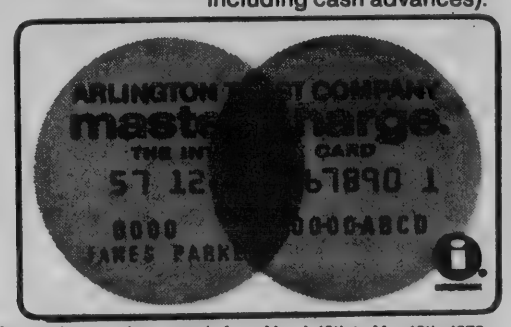

Offer good on purchases made from March 10th to May 16th, 1970

Free Money to go Spring shopping?
That's a fresh start in itself!

Arlington Trust company

Arlington Trust is insured by the Federal Deposit Insurance Corporation, an agency of the United States Government.

Essex County's largest commercial bank

ANDOVER OFFICE IN SHAWSHEEN PLAZA

ON DEAN'S LIST

Several Andover students have been named to the Dean's list at Salem State college for the fall semester.

Seniors named include: Helen J. Auchterlonie, 76 Red Spring Road; Linda L. Greenwood, 62 Stevens St.; Ellen W. Nangle, 3 Ayer St.; and Mary A. Sangeudolce, 56 Carmel Road.

Allison Crowe, 31 Corbett St., is a junior at the school.

Sophomores named are Candace B. Hatfield, 11 Charlotte Drive and Elizabeth A. Bruner, 28 Rocky Hill Road.

FAY & DRISCOLL
INC.
FILTERED & METERED SERVICE
FUEL OILS
OUR DEPENDABLE SERVICE
PROMPT DELIVERY
683-3131
OIL BURNERS
Sales & Service
CUSTOMER SATISFACTION GUARANTEED
576 Haverhill St., Lawrence

CAR WASH 99c
EXTERIOR COMPLETELY WASHED AND THOROUGHLY DRIED
REGULAR WASH $2.25
RAPID CAR WASH
330 SO. BROADWAY
LAWRENCE 683-8395
Customer Satisfaction Guaranteed

TEXACO
S&H GREEN STAMPS
MORE PULLING POWER
VILLAGE ANNEX TEXACO
14 NO. MAIN ST. – ANDOVER
QUALITY • SERVICE • SAVINGS

Marriage Announced

Mr. and Mrs. Albert C. Langevin of Andover, announce the marriage of their daughter, Sharon Mary, to Spec/4 James M. Long, son of Mr. and Mrs. J. Irby Long of Newberry, South Carolina.

They were united in marriage during a ceremony early in March in St. Augustine's Church, Andover, with Rev. Joseph F. Gill, O.S.A. officiating.

The bride was given in marriage by her father.

The attendants were Miss Christine Oteri, maid of honor and Miss Diane Langevin as bridesmaid.

Gerald I. Long served as best man.

A reception followed at Maison de Binette in Lawrence.

The bride is a graduate of Andover High School and attended Northern Essex Community College and is employed as a secretary in the alumni office at Merrimack College, North Andover.

Spec/4 James M. Long, is a graduate of Newberry High School and attended Greenville Technological School before entering the United States Army, ASA.

The couple will reside in Germany during his tour of duty.

PROMOTED

Marine Corporal James M. Webb, son of Mr. and Mrs. John C. Webb of 33 Westwind Road, was promoted to his present rank while serving with the Third Marine Division, Okinawa.

ON PARADE. These three young ladies joined the Easter parade Sunday. Showing their new fashions are, left to right, Lillian Trujillo, Mrs. Teresa Gonzalez and Luisa Trujillo of Temple Place.

Vision Screening Scheduled

On Tuesday and Wednesday, April 7 and 8, from 1 to 5 p.m. each day, the Andona Society will conduct its annual free pre-school vision screening at the Christ church on Central street in Andover.

Community screening programs conducted in conjunction with the National Society for the Prevention of Blindness and the local Boards of Health have been helpful in identifying many pre-school age children with vision problems which require treatment.

The results of pre-school screening programs show that 1 in 20 children, ages 3 to 5, have a vision problem and about one-fifth of these have amblyopia. This is a condition of reduced or dim vision in an eye which appears to be normal. It is sometimes called "lazy eye," and occurs when the two eyes do not see the same object with the same degree of clarity. The poorer eye is not stimulated to develop or maintain clearness of vision.

Amblyopia usually is not caused by a disease process and can generally be corrected if discovered early enough. The condition may develop as the eye develops and, therefore, it is recommended that pre-school children be screened yearly.

Many physicians are now giving children simple visual acuity tests during routine examinations.

Since the critical period in developing acute vision is between the ages of 1 and 7, and the learning ability of the eye falls off sharply after age 7, it is quite important that eye defects be discovered as early as possible to prevent permanent damage. It is estimated that 2 to 4 percent of the population of the United States is affected by this condition, and it is a common cause of blindness throughout the world.

Andona members professionally trained by the Massachusetts Society for the Prevention of Blindness will act as volunteer screeners.

If a child's performance indicates to a screener that a vision problem may exist, the parents will be notified in writing that a professional eye examination is necessary.

Mrs. James Stamas is directing the screening sessions. She is being assisted by Mrs. Robert Tassinari and Mrs. Robert Muldoon.

It is hoped that any child who has not recently been given a visual acuity test by his doctor will be able to attend one of the two sessions.

Flower Show Instructor To Speak Here

On April 7, at 9:30 a.m. at The Andover Country Club, The Andover Garden Club will hold it's monthly meeting. The hostesses for the morning coffee will be, Mrs. David L. Morton and Mrs. Robert H. Clifton, the coffee table floral arrangement will be by Mrs. Kenneth A. McKusick.

The mini talk will be on the shrub of the month, Pieris japonica (Andromeda). "How To Make Things Grow," will be the topic of Mrs. Archibald Feinberg's lecture.

Mrs. Feinberg is an accredited National Flower Show School Instructor in horticulture and a popular lecturer of all horticulture subjects. She is a winner of many awards in horticulture and artistic design. She is a graduate of Wellesley College and has a masters degree from Radcliffe College. She is a nationally accredited amateur flower show judge with advanced rating, that of a life judge.

She is also now an approved instructor in horticulture in the national council's flower show schools. She has been active locally in Landscape Design School for many years.

Dates to remember in April are horticulture workshop, Waltham Field Station on the 26th, landscape design school course 1 Waltham Field Station, on the 28th, 29th and 30th.

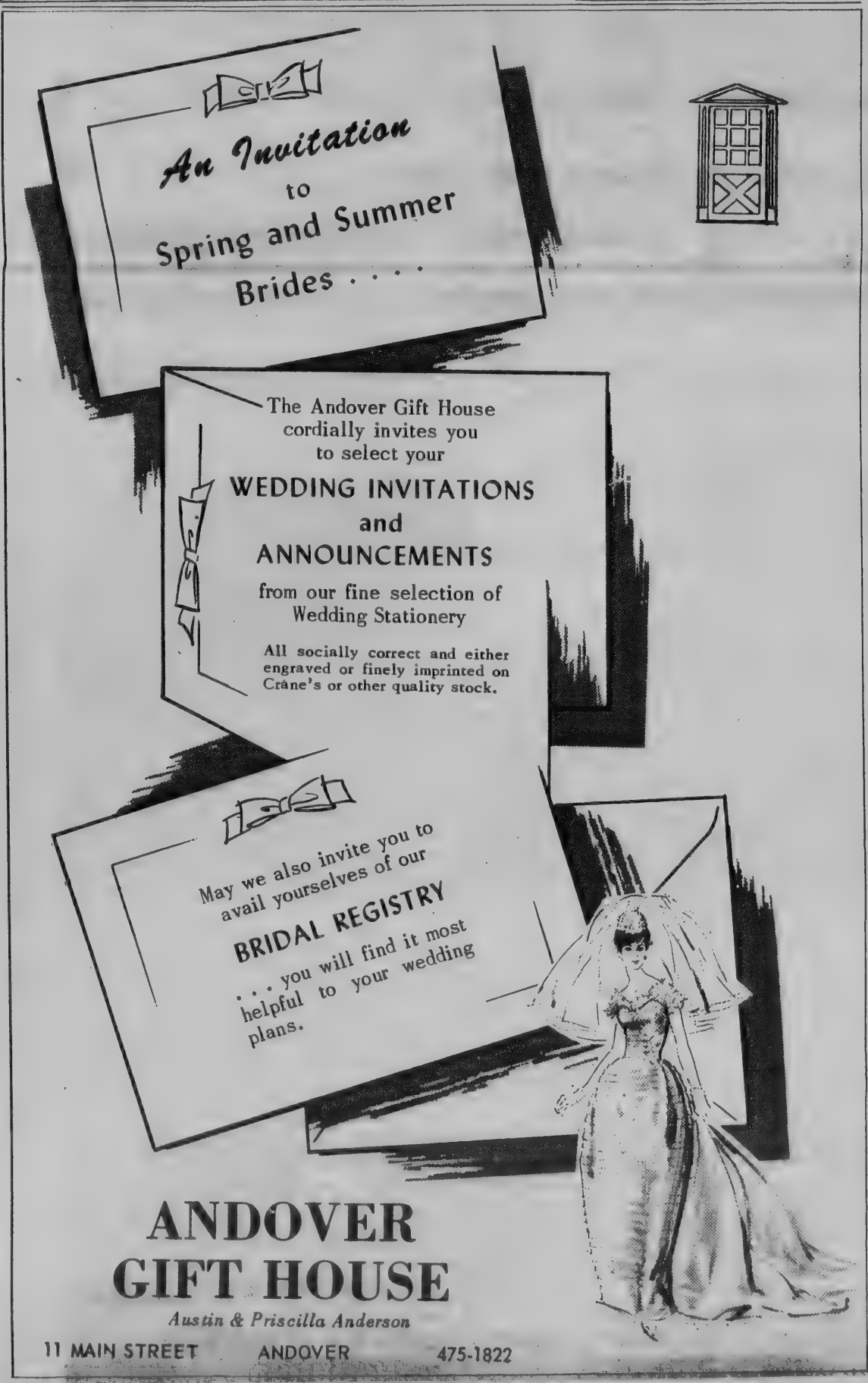

Cross Coal Co.
EST 1864
FUEL AND RANGE OIL

• • • • ENGAGEMENTS • • • •

Betrothal Announced

Miss Patricia C. Silva

Mr. and Mrs. Manuel J. Silva, 31 Stevens St., announce the engagement of their daughter, Patricia Cynthia to Donald J. Smith, son of Mr. and Mrs. Maine E. Smith, 77 High St.

Miss Smith is attending Andover High school.

Mr. Smith is enrolled at Northern Essex Community college and plans to major in mathematics.

Wedding plans are indefinite.

Miss Nancy A. Godek

Wedding Planned In August

Mr. and Mrs. Stanley J. Godek, 65 River Road, announce the engagement of their daughter, Nancy Ann, to Lindsay M. Shuford, Jr., son of Mr. and Mrs. Lindsay Shuford, 174 Chestnut St.

Miss Godek, a graduate of Andover High school, and Bryant-McIntosh School of Business, is employed as a secretary with Avco Corp., Lowell.

Mr. Shuford, also a graduate of Andover High school, and a veteran of service in Vietnam with the U. S. Army, is studying at Pasadena City College, Calif.

An Aug. 30 wedding is planned.

June Wedding Is Planned

Miss Jane M. Gillan

Mr. and Mrs. James M. Gillan, 283 Salem St., announce the engagement of their daughter, Miss Jane M. Gillan, to 2nd Lt. Stephen C. Chambers, son of Mrs. and the late Mr. Ralph Chambers, 1760 West St., Mansfield.

Miss Gillan, a graduate of Andover High school, received a B.S. degree from the University of Massachusetts in January, 1970. While at the University, she was a member of the Sigma Kappa Sorority, the General Court, and the varsity swimming team. She is presently employed at the Internal Revenue Service in Andover.

2nd Lt. Chambers, is a graduate of Msgr. Coyle High school, Taunton and received a B.S. degree from the University of Massachusetts in 1969. He was a member of Lambda Chi Alpha fraternity at the school and a three-year letterman in lacrosse. He is presently undergoing basic jet training with the United States Marine Corps in Meridian, Miss.

A June wedding is planned.

Miss Howe Studying In Europe

Miss Nancy M. Howe, daughter of Mr. and Mrs. Douglas Howe, 9 Smithshire Estates, is currently studying with the Institute of European Studies in Vienna, Austria, on an academic year abroad.

Miss Howe, a student at Colby College, Waterville, Maine, is one of 450 American students studying at one of the Institute's centers in Austria, France, Spain, Germany and England.

Colby and 26 other American universities and colleges on the policy-making board of the non-profit organization for foreign study, gear the programs to dovetail with the students' individual college program.

In Vienna, the Institute is housed in the Kinsky Palace, a stately baroque mansion. Miss Howe and her classmates study at the palace, and also are eligible for classes at the nearby University of Vienna.

The year abroad includes special field trips, and programs with European students, and travels to other countries.

WINS NUMERALS

Chester A. Bisbee of Andover has been awarded freshman numerals for participation on the Bowdoin College swim team in Brunswick, Maine.

ON DEAN'S LIST

Bentley College, in Waltham has named Michael A. Whitmore of Colonial Drive on its Dean's list for his academic achievement in the fall semester at the college.

Drama Group Meets

The Drama department of the November Club will hold it's annual meeting at the home of Mrs. Richard Smith, 15 Stevens Circle, at 2 p.m. on April 8. Assisting Mrs. Smith with refreshments will be Mrs. Edward Erickson, Mrs. James Carson and Mrs. Preston Blake.

New officers for the coming year will be announced at this time.

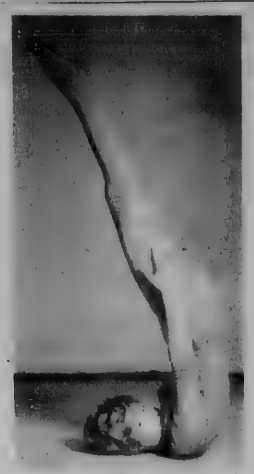

ANNOUNCING

YOGA

CLASSES
by Sue Luby

10 1½-Hour Classes . . . $20

DEVELOPING:
- PROPER BREATHING
- COORDINATION
- ENERGY
- SELF CONFIDENCE
- FIGURE CONTROL
- RELAXATION THROUGH EXERCISES

REGISTRATION REQUIRED

For additional information call 683-0806

SPRING TERM – ANDOVER CLASSES

Monday April 6th	Tuesday April 7th	Wednesday April 8th	Thursday April 9th
Beginners 6:30-8:00 p.m.	Beginners 10-11:30 a.m.	Advanced 10:00-11:30 a.m.	Beginners 10-11:30 a.m.
Intermediates and Advanced 8:15-9:45 p.m.	6:30-8:00 p.m. 8:15-9:45 p.m.	Beginners and Intermediates 12:30-2 p.m.	Intermediates 6:30 to 8 p.m. Couples 8:15 to 9:45 p.m.

BABY SITTING AVAILABLE FOR DAYTIME CLASSES

Happiness is...
The Studio Shoppe

At the Studio Shoppe we never gamble with the beauty of your home. Our talented designers provide perfectly scaled sketches, complete with color swatches, furniture and accessories so that you can actually see everything - leaving nothing to your imagination! Now is that happiness?

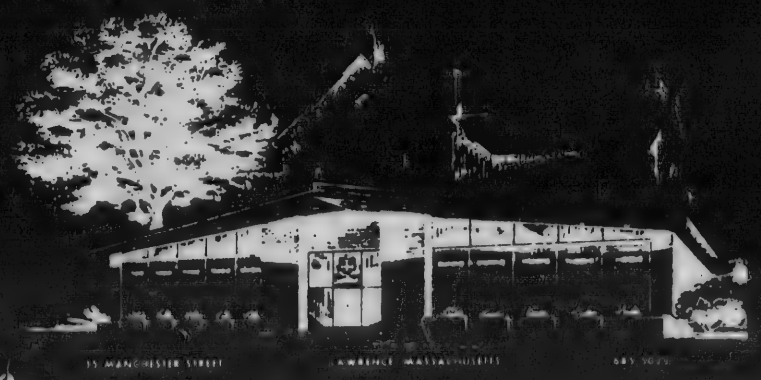

The Studio Shoppe
35 MANCHESTER ST., LAWRENCE

Jeanine Carolle Coiffures

Specializing In
MARTI SYNTHETIC WIGS
from $35.95

For appointment
475-8726

Adjacent To Shawsheen Plaza
TUES. thru SAT. 9 to 5
Thurs. Evenings 'til 7:30

LAWRENCE RUG & LINOLEUM CO.
THE SO. LAWRENCE STORE WHERE YOUR NEIGHBOR BOUGHT HER RUGS
QUALITY CARPETS SINCE 1945
278 SOUTH BROADWAY, LAWRENCE, MASS. (RT.28)
CALL 683-3151 FOR FREE ESTIMATE
we feature... LEES CARPETS

ELM ST. AUTOMOTIVE CENTER, INC.
15 ELM ST. 475-5873
GENERAL REPAIRS
On American Cars and Volkswagens
ROAD SERVICE

THE MOST FAMOUS HAMBURGER OF ALL –
McDONALD'S
195 NO. MAIN ST
ANDOVER
At The Golden Arches

M. J. SULLIVAN & CO. FURNITURE
226 ESSEX ST., LAWRENCE
"The Leading Furniture Store In Essex County"
SERVING ANDOVER FOR 82 YEARS!
Open Tuesday, Thursday and Friday till 9 P.M.
686-6157
Free Validated Parking At Rear Entrance Of Store

SUTTON TRAVEL SERVICE INC.
Merrimack Valley's Most Experienced Travel Agent. International and Domestic. Tours, Cruises & Resorts. Free Consultations.
1 Lowell St., Andover 475-4251
21 Lawrence St., Law. 686-9521

DALRYMPLE OIL CO., INC.
• Heating and Air Conditioning Specialists
• Frigidaire Appliances
244 Broadway, Law. 683-2455

Slimline
Slenderizing Salon Of Andover
Relax and enjoy our passive method of firming and toning your figure into a slimmer, trimmer you . . . in complete privacy.
FINNISH SAUNA ROOMS
475–7039
Shawsheen Plaza (New Building)

SEE OUR WONDERFUL WORLD OF LIGHTING:
• KYANIZE PAINT –
• ARTIST MATERIALS
• ELECTRICAL FIXTURES
Totally Alive – A New Wallpaper Showroom!
MID-CITY SUPPLY
92 Broadway (near Common St.)
Lawrence 688-1848

COLUMBIA Auto Seat Covers
165-167 So. Broadway, Lawrence
• Convertible Tops
• Complete Interior Service
Established 1937
683-2205

WE CARRY TOWLE STERLING
KOLSKY JEWELRY CO.
JEWELRY AND GIFTS FOR ALL OCCASIONS
642 Essex Street, Near Hampshire
682-5572

T.J. SCANLON CO.
Building Materials Tools & Hardware
ESSEX ST. Corner BROADWAY
LAWRENCE
Paints
Power Tools
Lawn Supplies
Johns-Manville
Roofing & Siding
Free Delivery
683-3118

RENFREW Television & Appliances
SALES & SERVICE
265 MAIN ST., NO. READING
ATLANTIC PLAZA, Rte. 28
664-2277
Master License NO. 1205

BUSINESS PROFILES

Mid City Supply –

The answers to all your lighting problems can be found at Mid City Supply, 92 Broadway in Lawrence. This wonderful world of lighting features every type of lighting fixture and lamp made today, for interior and exterior use, for your home or place of business.

Mid City Supply is also the largest art supply dealer north of Boston, with both fine art and commercial supplies, as well as drafting and engineering school equipment. A complete Wallpaper Salon displays an excellent well-rounded collection of wallpapers by all the top makers.

There is ample free parking in the rear of the store. Look for Mid City Supply's new Colonial front on Broadway, just up from Essex Street in Lawrence. For information, phone 688-1848.

Full Frigidaire Line

A total air treatment center installed by the heating and ventilating experts at Dalrymple Oil Company, 244 Broadway in Lawrence, will serve you well throughout every season of the year. Completely matched Carrier Components create a total air conditioning system that warms the air in winter, takes out the heat and mugginess in summer months, shuts out noise and pollen and whisks away stale dirty air.

Dalrymple Oil Company offers dependable oil delivery and service on oil burners. They also feature a full Frigidaire line on electric ranges, washers, dryers, dishwashers and refrigerators.

For further details or for prompt oil delivery service, call Dalrymple Oil Company at 683-2455.

TRIPOLI BAKERY
MAKERS OF ITALIAN BREAD, ROLLS, PASTRIES
PIZZA SHOP in Lawrence Closed for Summer
104 Common St., Law. 682-7754

VOLKSWAGEN SALES & SERVICE
Quality Economy
• SEDANS
• CONVERTIBLES
• WAGONS
• KARMANN GHIA
AUTHORIZED
•SALES•PARTS•SERVICE
HARRISON PARK CORP.
222 Lowell St., Law. 686-9743

ALBRITE CARPETS
CLEANING · SALES · SERVICE
QUALITY CARPETS
Featuring –
BIGELOW & ALEXANDER SMITH
Plus other famous names
We Have Oriental Rugs
682-7651 • 686-1212
223 Winthrop Ave., Lawrence

DISTINCTIVE LANDSCAPES BY
DEL LANDSCAPING
682-9709
. Designing
. Lot Planning
. Sod – Top Soil
. Evergreens
. Railroad Ties

JACK SPIRES
WALLPAPER & PAINT CO.
205 So. Union St., Lawrence
683-4371
The Area's Largest Selection of Wallpaper at Discount Prices!
We Carry Touraine Paint

SHAWSHEEN SERVICE
200 ANDOVER ST
BALLARDVALE
OFFICIAL AAA EMERGENCY SERVICE
475-9701
AMERICAN
Complete Auto Repairs
Auto Electric Service
We Pledge VALUE·SERVICE
MEMBER NAMCO APPROVED

MAIN ST. MOBIL
431 So. Main St., Andover
Electronic Tune Ups
Complete Brake Service
Exhaust System
Air Conditioning
475-9859

One Elm Street 475-2929
Valentine Flowers From The Heart

OUR 100th YEAR
LORD'S
Quality Shoes since 1869
Charge and Budget Accounts Available
375 ESSEX ST. Next to Tribune

HILDA'S Hair Stylist
Franchised ESKA Salon
AMPLE HAIR STYLISTS ON DUTY FOR FAST, EXPERT SERVICE
Shawsheen Plaza, Andover
WALK-IN or CALL 475-2531

PONTIAC! TEMPEST & FIREBIRD
McANDREW PONTIAC-Inc.
SALES·SERVICE
209 S. Broadway, Law. 683-9547

DICK'S
TELEVISION & APPLIANCES
Sales & Service
– RCA VICTOR – ZENITH – WHIRLPOOL
466 Haverhill St., Lawrence
686-3584

CLARK MOTOR CO., INC.
IMPERIAL – CHRYSLER
PLYMOUTH – VALIANT
BARRACUDA
Sales & Service
Good Used Cars
688-6053 OPEN EVENINGS
273 So. Union St., Lawrence

M. J. KLINOW
"Merrimack Valley's Most Complete Juvenile & Teen-Age Furniture Store"
• CRIBS
• BABY CARRIAGES
• MATTRESSES
• PLAY-YARDS ETC.
"OUR EVERY DAY PRICES ARE NO HIGHER THAN DISCOUNT PRICES ELSEWHERE"
475 ESSEX ST. LAWRENCE 686-3172

SHAWSHEEN MOTOR MART INC.
FORD
Tel. 475-0767
39 Haverhill Street Andover
"Traditionally Trustworthy"

BARRON OIL CORP.
• SKI-DOO • ALLIS CHALMERS
• LAWN & GARDEN TRACTORS – SNOW BLOWERS
3 MASS. AVE. NO. ANDOVER 685-5040

SUPREME CLEANERS OF ANDOVER
1 HR. DRIVE-IN SERVICE
SAME DAY SHIRT SERVICE
REPAIRS & ALTERATIONS
475-6636
Shawsheen Plaza Shopping Center

ARLINGTON MOTORS INC.
MERCURY
LINCOLN
"The Home of Champions"
662 Broadway, Law. 683-7188

RICHARD'S TV & APPLIANCE CO.
93 Water St., North Andover
• Color Specialists •
. ZENITH & RCA TV
. KELVINATOR APPLIANCES
682-7137

SONOTONE THE HOUSE OF HEARING
Theres a (Manzi) Amore
SONOTONE
The Amazing New Sonotone All in your ear
BAY STATE BLDG. ROOM 315
301 ESSEX ST., LAWRENCE
682-4730

LEGAL NOTICES

Commonwealth of Massachusetts
PROBATE COURT
Docket No. 305260

Essex, ss.

To JEFFREY P. WATSON of Andover in the County of Essex.

A petition has been presented to said Court by your wife, HOPE A. WATSON of North Andover in the County of Essex representing that - she is actually living apart from you for justifiable cause; - and praying that the Court will, - by its order, prohibit you from imposing any restraint on her personal liberty, and - make such order as it deems expedient concerning her support, and the care, custody and maintenance of your minor children.

If you desire to object thereto you or your attorney should file a written appearance in said Court at Haverhill before ten o'clock in the forenoon on the twenty-seventh day of April, 1970, the return day of this citation.

Witness, JOHN A. COSTELLO, Esquire, First Judge of said Court, this twenty-seventh day of March, 1970.

JOHN J. COSTELLO, Register
From the office of:
Batal and Batal
488 Essex St.
Lawrence, Mass. April 2-9-16

Commonwealth of Massachusetts
PROBATE COURT
Docket No. 298705

Essex, ss.

To all persons interested in the estate of GEORGIANNA J. BASSETT late of Andover in said County, deceased.

The executor of the will of said deceased has presented to said Court for allowance his first and final account.

If you desire to object thereto you or your attorney should file a written appearance in said Court at Salem before ten o'clock in the forenoon on the twenty-first day of April 1970, the return day of this citation.

Witness, JOHN A. COSTELLO, Esquire, First Judge of said Court, this twenty-fifth day of March 1970.

JOHN J. COSTELLO, Register
April 2-9-16

Commonwealth of Massachusetts
PROBATE COURT
Docket No. 305187

Essex, ss.

To HARVEY J. SHAIN of Andover in the County of Essex.

A petition has been presented to said Court by your wife ROSE M. A. SHAIN of Andover in the County of Essex representing that you fail, without justifiable cause, to provide suitable support for her; you have deserted her; she is actually living apart from you for justifiable cause; and praying that the court will by its order, prohibit you from imposing any restraint on her personal liberty, and make such order as it deems expedient concerning her support, and the care, custody and maintenance of your minor children and also praying that an attachment of your goods and estate may be made to secure the decree which said petitioner may obtain for such support.

If you desire to object thereto you or your attorney should file a written appearance in said Court at Salem before ten o'clock in the forenoon on the fourth day of May 1970, the return day of this citation.

Witness, JOHN A. COSTELLO, Esquire, First Judge of said Court, this eighteenth day of March 1970.

JOHN J. COSTELLO, Register

And in order to secure to the petitioner, and to such children as may be committed to her care and custody, a suitable support and maintenance, the sheriffs of the several counties, or either of their deputies, are hereby directed to attach the real and personal estate of the said HARVEY J. SHAIN to the amount of twenty-five thousand dollars.

Witness, JOHN A. COSTELLO, Esquire, First Judge of said Court, this eighteenth day of March 1970.

JOHN J. COSTELLO, Register
April 2-9-16

Ignorance is that which everybody has some of, only in different subjects. When it comes to your health however, don't be ignorant of what's best for you. Follow your physician's advice, says the Massachusetts Medical Society.

Commonwealth of Massachusetts
LAND COURT

To the Town of Andover, a municipal corporation, located in the County of Essex and said Commonwealth; WALTER DEMBROWSKI, of said Andover; EDITH PERKINS and WILLARD F. PERKINS, both of Reading, in the County of Middlesex and said Commonwealth, both Trustees u/w/o DANA F. PERKINS; NICHOLAS H. FITZGERALD, of Winchester, in said County of Middlesex; THE GILLETTE COMPANY, a duly existing corporation, having an usual place of business in Boston, in the County of Suffolk and said Commonwealth; and DANA F. PERKINS, or his heirs, devisees or legal representatives; and to all whom it may concern:

Whereas, a petition has been presented to said Court by BETTE BROOKS, of Winthrop, in the County of Suffolk and said Commonwealth, to register and confirm her title in the following described land:

Two certain parcels of land with the buildings thereon, situated in said Andover, bounded and described as follows:

Parcel One: Northwesterly by Burtt Road 37.62 feet, 118.92 feet, 378.99 feet, 432.46 feet, 319.82 feet, and 18.14 feet respectively; Northeasterly and Northerly by land now or formerly of WALTER DEMBROWSKI 292.54 feet, 147 feet, and 192.70 feet respectively; Northeasterly by land now or formerly of The Estate of DANA F. PERKINS 476.36 feet; Southerly and Southwesterly by land now or formerly of THE GILLETTE COMPANY 819.85 feet and 231.65 feet respectively; Shown as Lot 1 on a plan hereinafter-mentioned.

Parcel Two: Easterly and Southeasterly by Burtt Road 347.63 feet, 432.46 feet, 358.06 feet, 118.92, and 34.73 feet respectively; Northwesterly, Southwesterly, Northwesterly, and Northerly by land now or formerly of GEORGE STEVENS 12.54 feet, 370.04 feet, 221.10 feet, 343.80 feet, and 701.84 feet respectively; Shown as Lot 2 on said plan.

The above described land is shown on a plan filed with said petition and all boundary lines are claimed to be located on the ground as shown on said plan.

If you desire to make any objection or defense to said petition you or your attorney must file a written appearance and an answer under oath, setting forth clearly and specifically your objections or defense to each part of said petition, in the office of the Recorder of said Court in Boston (at the Court House), or in the office of the Assistant Recorder of said Court at the Registry of Deeds at Lawrence in the County of Essex where a copy of the plan filed with said petition is deposited, on or before the eleventh day of May next.

Unless an appearance is so filed by or for you, your default will be recorded, the said petition will be taken as confessed and you will be forever barred from contesting said petition or any decree entered thereon.

Witness, ELWOOD H. HETTRICK, Esquire, Judge of said Court, this twenty-sixth day of March in the year nineteen hundred and seventy.

Attest with Seal of said Court.
MARGARET M. DALY, Recorder
Kendall L. Johnson, Esq.
7 Winn St.
Woburn, Mass.
April 2-9-16

Chinese gold rush workers gathered jade at the diggings and shipped it to China, leaving the gold to the Americans.

MORTGAGEE'S SALE OF REAL ESTATE

By virtue and in execution of the Power of Sale contained in a certain mortgage given by JOHN J. LAMB and CECELIA B. LAMB, TRUSTEES OF JOHN JAY REALTY TRUST, to ANDOVER FINANCE COMPANY dated August 30, 1968, and recorded with North Essex Registry of Deeds, Book 1113, Page 396, of which mortgage the undersigned is the present holder, for breach of the conditions of said mortgage and for the purpose of foreclosing the same will be sold at Public Auction at two o'clock P.M. on the seventeenth day of April, 1970, on Dascomb Road, Lot #3, Andover, Massachusetts, all and singular the premises described in said mortgage.

A certain parcel of land situated in Andover, Essex County, Massachusetts, being shown as Lot No. 3 on a plan of land entitled: "Resubdivision Plan of Land, located in Andover, Massachusetts, owned by F. A. HEBERT and J. MacMILLAN, April 1966, Frank C. Gelinas, C.E.," which plan is recorded with North Essex Registry of Deeds as Plan No. 5464, and bounded and described as follows:

Northwesterly by Dascomb Road, 226.79 feet, more or less;

Northeasterly by Lot No. 2, as shown on said plan, 195.97 feet;

Southeasterly by land of party unknown, as shown on said plan, 72.75 feet and 10.00 feet respectively; and

Southwesterly by Lots No. 4 and 5, as shown on said plan, 247.61 feet.

Containing 30,500 square feet, more or less, all as shown on said plan.

Said premises will also be sold subject to any and all unpaid taxes and other municipal taxes and liens and subject to a first mortgage held by the Andover Savings Bank.

One Thousand Dollars will be required to be paid in cash by the purchaser at the time and place of the sale. Other terms will be announced at the sale.

Andover Finance Company
By ARTHUR HEIFETZ, Treasurer
March 26; April 2-9

Commonwealth of Massachusetts
PROBATE COURT
Docket No. 305175

Essex, ss.

To all persons interested in the estate of JOSEPH GODEK late of Andover in said County, deceased.

A petition has been presented to said Court for Probate of a certain instrument purporting to be the last will of said deceased by STANLEY J. GODEK and WALTER J. GODEK, both of Andover in the County of Essex, praying that they be appointed executors thereof, without giving a surety on their bond, MARY GODEK, the first named executrix in said will, having deceased.

If you desire to object thereto you or your attorney should file a written appearance in said Court at Lawrence before ten o'clock in the forenoon on the thirteenth day of April 1970, the return day of this citation.

Witness, JOHN A. COSTELLO, Esquire, First Judge of said Court, this nineteenth day of March 1970.

JOHN J. COSTELLO, Register
From the office of:
Thomas E. Watman, Atty.
301 Essex St.
Lawrence, Mass.
March 26; April 2-9

If your back's out of whack, don't go to a quack. See a competent and qualified doctor of medicine, advises the Massachusetts Medical Society.

Commonwealth of Massachusetts
PROBATE COURT
Docket No. 166225

Essex, ss.

To all persons interested in the will of SAMUEL RICHARD FULLER, late of Andover in the County of Essex, deceased testate:

A petition has been presented to said Court by CASPER T. DORFMAN of Boston in the County of Suffolk an attorney-at-law praying that said Court fix and determine his compensation and expenses for certain services rendered by him to or in connection with said estate and direct payment thereof from the estate generally or as the Court may determine.

If you desire to object thereto you or your attorney should file a written appearance in said Court at Salem before ten o'clock in the forenoon on the fourth day of May 1970, the return day of this citation.

Witness, JOHN A. COSTELLO, Esquire, First Judge of said Court, this seventeenth day of March 1970.

JOHN J. COSTELLO, Register
March 26; April 2-9

ON DEAN'S LIST

Three Andover residents have been named to the Dean's list at the University of Rochester, Rochester, N.Y.

They are Georgia Hall, 27 Lincoln Circle; Clark Hand, 75 Central St. and Rebecca Monroe, 39 Salem St.

Children often take after parents. Parents that smoke don't need taking after.

Service Directory

ARBORISTS

AMALIA
TREE SURGEONS, INC.
A. C. Lawrence, Rep.
Certified Arborist
24 HOUR SERVICE
475-1848

INSURANCE

DOHERTY
INSURANCE
475-0260

REAL ESTATE

W. Shirley Barnard
REAL ESTATE
Main at Barnard Street
TEL. 475-0202

BRADLEY
REAL ESTATE
475-2529 687-7029

Fred E. Cheever
REAL ESTATE
OLDE ANDOVER VILLAGE
Tels. 475-3775 – 475-1098

RADIO & HI-FI SERVICE

ENJOY THE BEST
IN RADIO AND RECORDINGS
• When we do the repairing you hear the difference
• Top service at low cost
SINCE 1925
COMMUNITY
RADIO & HI-FI SERVICE
17 NEWBURY ST LAWRENCE
TEL. 682-9048

GEO. W. HORNE CO.
LAWRENCE, MASS.
TAR AND GRAVEL ROOFING SHEET METAL WORK
SPECIALIZING IN ASPHALT SHINGLING
Telephone 687-7339 Established 1854

NOW AVAILABLE
New Burner Lease Plan
YOU CAN NOW LEASE AN ATLANTIC RICHFIELD OIL BURNER FOR ONLY $1.95 PER MONTH
HOWE HEATING CORPORATION
5 LUPINE RD., ANDOVER
GUY B. HOWE JR. 475-0365

Lundgren
FUNERAL HOME
Member THE ORDER OF THE GOLDEN RULE
DONALD E. LUNDGREN
ELM STREET ANDOVER 475-2072
ESTABLISHED IN 1840

Service To Andover Since 1930
BARNARD
REAL ESTATE & INSURANCE AGENCY
ALL INSURANCE FORMS WRITTEN
36 MAIN ST. Cor BARNARD ST. ANDOVER
TELEPHONES
DAYS 475-0202 EVES 475-0066

A two-day Fourth of July program, with bonfire, parade, sports and fireworks, was held in 1939.

Garage Sale

APRIL 3 - 4
9 a.m. to 4 p.m.

FURNITURE
CLOTHING
MISCELLANEOUS

36 BROWN ST., ANDOVER
Off Rte 133, near Rte 495

MOTHERS

Time on your hands? Bills on your mind? Queen's Way To Fashion will pay you $75 to $100 for 3 evenings a week plus $300 wardrobe. Home Party Plan. Interested? Call 658-2252 or 657-7163.

Profit Opportunity from Texaco

Be a Texaco Dealer at
436 South Union St., Lawrence, Mass.

OPEN HOUSE

will be held Friday, April 3, from 10 A.M. until 8 P.M.

A Texaco representative will be at the station to answer all inquiries. Drop in and discuss the possibility of your having a profitable future in this proven money-making vocation. For further details, call evenings.

Mr. Burke 465-7006 (Newburyport, Mass.)

PUT YOURSELF IN THE PICTURE AT

Western Electric

Employment office hours
Tuesday & Thursday
8 to 12 & 1:15 to 8
Mon., Wed. & Fri.
8 to 12 & 1:15 to 4
Saturday 8 to 12

Western Electric
MERRIMACK VALLEY WORKS
"An Equal Opportunity Employer"

Completes Requirements For Degree

James J. Licciardello, 84 Haverhill St., completed requirements for an undergraduate degree at Arizona State University during the fall semester of study.

He majored in construction in the Division of Construction and received a bachelor of science degree in the College of Engineering Sciences.

Subscribe to the TOWNSMAN

Mr. Service
HOME MAINTENANCE
GENERAL REPAIRS
Call – Larry Case
475-3525 BANCROFT RD.

IRENE REILLY & ASSOCIATES
REAL ESTATE
686-7238 685-5381

CLERKS

30 DAYS TEMPORARY EMPLOYMENT IN OUR MAIL PROGRAM

WONDERFUL SECOND JOB. GOOD PAY.

SHIFTS: 3:50 P.M. to 12:20 A.M.
12:40 A.M. to 6:40 A.M.

CALL 475-5392 (Collect) Day or Night

INTERNAL REVENUE SERVICE CENTER
310 Lowell St. Andover, Mass. 01812
An Equal Opportunity Employer

Comfortable Living

3½ year old Ranch with accents of fieldstones – living room, dining room, family kitchen, huge family room with built-in bar-b-q; 4 bedrooms; 2½ baths; 2 car garage – includes wall-to-wall carpeting, dishwasher, self-cleaning oven, disposal, intercom and fire alarm system. Set on a lovely high lot with trees. – $47,900

Kay Noyes
475-2002 Real Estate 475-2002

Too Much Month Left at the End of Your Money
NORTH ANDOVER

Consider this exceptionally attractive home with income producing apartment near Merrimack College.
Call us for details
M.L.S. Listed By
JOHN HEWITT REALTORS
Jack Hewitt
Mrs. John Hewitt
40 ESSEX STREET ANDOVER

ANDOVER $19,900

DUPLEX – six and six. Three bedrooms, living room, kitchen and den on each side –
A better investment you can't find in town.

Offered In The Forties

Attractive 8 room, split level – 2 car garage – wooded lot. Fine selection for the solicitous parents of elementary school children. Excellent value. Call for an appointment.

In The Twenties

ANDOVER (Near new High School)
Delightful Cape on quiet street, breezeway and garage. Fireplaced living room, dining room, large well-equipped kitchen on first floor. Second level – two bedrooms. Good basement – small well-landscaped lot with flowering shrubs. Should be interesting to parents of High School pupils.

In The Teens

We offer you a retirement home overlooking a pond. Rural setting, one half mile from a bus. Shown by appointment.

JOHN HEWITT
REALTORS
"Multiple Listing Service"
475-0973 Eves. 475-1088
40 ESSEX STREET, ANDOVER, MASS. 01810
-- Real Estate - Our Only Business --

ANDOVER

Comfort and Elegance

This 8 room home offers living space for the growing family plus that extra touch that spells luxury.

Features are 4 bedrooms, 3 baths, large living room, formal dining room, modern eat-in kitchen, cherry wood, paneled family room with sliding doors opening onto a flagstone patio, 2 fireplaces and an extra large game room.

This home has many extras. $70,000.00

Call for appointment

BERNARDIN REAL ESTATE INC.
15 CENTRAL ST., ANDOVER 475-3415
EVENINGS: MRS. DOUCET, 475-5737

BUY and SELL LOST and FOUND CLASSIFIED

Personal a

THERMOGRAVED WEDDING INVITATIONS and a complete line of Wedding Stationery. Fine selection of papers and type-faces. Prompt service. ANDOVER TOWNSMAN, 26 Chestnut Street, cor. of Main Street. 475-1943. a-TF

LOOKING FOR FAMOUS "Dutchmaid" clothing? Available in this area from - Lillian Whitton, Dial 475-1879. a-M-5-12-19-26-TF

Lost and Found b

LOST - DIAMOND RING. Wide band, 22 diamonds on front. Lost between Burton Farm Drive and Memorial Hall Library. Reward. Call 475-1524. b-A-2

ANDOVER SAVINGS BANK Pass Book No. 61875 has been lost and application has been made for payment in accordance with Sec. 20, Chap. 167 of the General Laws. Payment has been stopped. b-A-2-9-16

MERRIMACK VALLEY National Bank Pass Book No. 11120271 has been lost and application has been made for payment in accordance with Sec. 20, Chap. 167 of the General Laws. Payment has been stopped. b-M-26; A-2-9

ANDOVER SAVINGS BANK Pass Book No. 201135 has been lost and application has been made for payment in accordance with Sec. 20, Chap. 167 of the General Laws. Payment has been stopped. b-M-26; A-2-9

ANDOVER SAVINGS BANK Pass Book No. 301713 has been lost and application has been made for payment in accordance with Sec. 20, Chap. 167 of the General Laws. Payment has been stopped. b-M-19-26; A-2

Services Offered c

MR. SERVICE - HOME maintenance, General Repairs, interior and exterior. Call Larry Case, Andover 475-3525. c-D-11-18-24-31-TF

THE SISTER'S POODLE PARLOR Grooming by appointment. All breeds. LINEBRED top quality black miniature at stud. 944-5670. c-N-20-26-TF

(Others on Pages 21, 22, 23)

Real Estate Transfers

Roy T. Farr to Heritage Hall, Inc., Farrwood Drive and Agawam Lane.

Robert E. Powers et ux to Wesley B. Swanson et ux, Crestwood Drive.

Wesley B. Swanson et ux to Robert E. Powers et ux, Off Crestwood Drive.

Abigail F. McCoy et alii to John M. McCoy, Shore of Haggett's Pond.

John R. D. McClintock et ux to Fred C. Tobey, 3rd et ux, Highland Road.

John M. McCoy to Gail F. McCoy, Sunset Rock Road.

Gail F. McCoy to John M. McCoy, Sunset Rock Road.

John E. Coffin to Janet L. Coffin, Pilgrim Drive.

John T. Bangert it ux to Carl Sheffy, Jr., et ux, Beech Circle.

Charles A. Wisenbaker et ux to John A. Reardon et ux, Ivy Lane.

ANDOVER
BRICK SECTION – SHAWSHEEN

Offers Brick Duplex home with 4 bedrooms on each side, plus fireplaced living room, dining area, modern kitchen and bath. Just newly renovated. Fenced-in corner lot, 3 stall garage. Plenty of parking space for 3 or 4 more cars makes this ideal for doctor or other professional or one desiring 4 bedrooms for family. Handy to bus, shopping, schools, highways. Worth looking at. Realistically priced. $62,000

Betty Duffy, Realtor
475-2729

BUY and SELL BUSINESS LEADS WANT ADS BETTER JOBS LOST and FOUND REAL ESTATE

Friction matches were first made in 1827.

There are 80 small islands in the Aleutian chain.

Services Offered C

TOWN TAILORS - CLEANING and pressing. All kinds of alterations on men and women clothing. 26 Chestnut Street, Andover. Call 475-6492. c-M-19-26; A-2

BOB'S WINDOW WASHING - Spring and Fall Cleaning. Windows, floors, walls of residential and commercial buildings. Call Burlington 272-1744. c-M-19-26-TF

1ST & 2ND MORTGAGES at low rates. Quick confidential service. Community Finance, Inc., Kannan Bldg., 125 Amesbury Street, Lawrence, 688-6023. 23-TF

REUPHOLSTERING - BY Andover Custom Shop, $60 and up includes everything. Fabulous, brand new 1970 fabrics. All work done locally. Call 475-6285 day or night. c-F-26-TF

HORS D'OEUVRES - TEA sandwiches and miniature pastries made to order. Also complete buffets for any party, tea, shower, cocktail hour, club function. Prices reasonable, 688-8783. c-O-2-9-16-23-30-TF

DO YOU APPRECIATE good home baking, but lack the time to make your own? The SWEET TOOTH will solve your problem with fresh baked goods from my kitchen. In addition, I now offer to you a wide assortment of hors d'oeuvres, canapes, tea sandwiches and finger desserts. If you are having a large party, or just a few friends in for dinner, call me with your order. 475-8516. Sorry, no more deliveries. c-F-5-12-19-26-TF

FLOOR CLEANING SERVICE. Floors cleaned and waxed. Hardwood floors waxed. Dependable service. Call Mr. Kerr, Danvers, 774-3865. c-Jy-18-25-TF

RUBBISH REMOVED - BARRELS. Odd jobs. Cellars and attics. Call 475-1208. c-F-12-19-26-TF

EXPERT APPLIANCE SERVICE on all makes of washers, driers, refrigerators, dish washers and air conditioners. Service Is Our Business. Consolidated TV & Appliance, 195 Essex St., Lawrence. 683-9247. c-F-27-TF

SIMON VACUUM CLEANER Company, Merrimack Valley's largest Sales and Service Center, offers guaranteed service on Electrolux, Hoover, Royal, Eureka, etc. Free home demonstrations. Call 683-8359. c-O-23-30-TF

PIANO TUNING & REPAIRING. Experienced. Highly recommended. Formerly with Baldwin Piano Co., Boston. Concert tuner and technical supervisor. Call Mr. Colford, Dial 1-664-4313 (No. Reading). c-15-TF

LET ME FINISH - your sweater, knit garments. Buttonholes and self-buttons. Invisible weaving of seams. Instruction. Prices reasonable. Knits by Betty Lou, North Andover, 686-1728. c-S-4-11-18-25-TF

EXPERT TAILOR - SPECIALIZED alteration on men's, women's and children's clothing. Zippers, machine buttonholes. "No Job Too Big or Too Small." Reasonably priced. 32 Riverina Road, Shawsheen. 475-6583. c-N-13-20-26-TF

NOTICE

Discriminating in employment because of sex is prohibited by the Massachusetts Fair Practices Act G.L. c. 151B, s 4). The use of "Male" and "Female" columns on this page is solely for the convenience of the reading public and all job opportunities advertised on this page are available to both sexes unless a bona fide occupational qualification is stated in the body of the ad.

"We paint your home as if it were our own."

Colonial Painting Contractors

INTERIOR & EXTERIOR

Residential – Commercial

PAPER HANGING

104 RED SPRING RD., ANDOVER

475-8255

INCOME TAX

FEDERAL and STATE RETURNS PREPARED

ACCURATE, PROMPT SERVICE

Call F. FRABOTTA

(After 6)

FOR APPOINTMENT

475-1159

TELEMETRY SYSTEMS ENGINEERING, INC.

Anthony J. Petrella, Pres.

DATA SYSTEMS CONSULTING ENGINEERS

Developing Industrial and Aerospace Systems Since 1967

P.O. BOX 750

Olde Andover Village, Main St.

475-4086

ANDOVER ------ EXCITING NEW LISTING

STRAWBERRY HILL

Well-maintained, 3 bedroom, 2½ baths, Split Entrance in fine neighborhood. Panelled family room on lower level. Large beautifully landscaped lot with trees and extensive shrubbery. Ideal safe area for children. Price includes wall-to-wall carpeting in living room and dining room.

FRED BRADLEY & ASSOCIATES

188 NO. MAIN ST. 475-4400 ANDOVER

MEMBERS OF THE REALTRON & COMPUTER SERVICE

THINK

Spring Spring Spring

IN ANDOVER

$23,500 – 6 room older cottage . . . in town.

$29,900 – 4 bedroom older colonial, small lot no garage . . . in town.

$25,000 – NORTH ANDOVER acreage with cottage. 13a

$41,900 – Bamred spacious Split country-located – terrific gameroom – double garage – quick occupancy.

$48,500 – 4 bedroom lowslung ranch close to town – tremendous appeal. What a family room!

$60,000 – 5 bedroom 9 room colonial West Andover – on sewer – beautiful wooded lot – everything a discriminating woman wants in a home.

Doherty Realty Agency

475-0260

Elizabeth H. Giblin 475–1713 Elaine Meyers 475–5337

ANDOVER

This is an extremely well maintained Cape only a few years old, nicely situated on a knoll on a wooded corner lot. The district is high-grade residential with comparable modern homes.

There is a living room, full dining room, modern kitchen, bedroom and bath on the first floor. On the second floor there are three bedrooms and two baths. All the rooms are spacious. Full basement and two-car garage. School bus at the door. Convenient to routes 114, 125 & 93.

At present prices for similar homes, we believe that this is one of the best buys in Andover at $49,500.00.

BRADLEY REAL ESTATE

126 Main St., Andover. Tel. 475-2529

Bike Auction On Saturday

The annual auction of bicycles and items left at the Andover police station will be held Saturday, April 4 at the side of the police station.

The bicycles have been left at the police station during the past year, along with other items.

Auctioneer Ralph Sharpe will be in charge of the auction beginning at 10 a.m.

ANDOVER

New Exclusive

Quaint and Interesting

We would love to take you through this perfectly charming Cape. Fireplaced living room, cozy dining room, four bedrooms, or three plus den, two baths. Large and gracious flagstoned breezeway.

Douglas N. Howe

REALTORS

52 Main Street Andover 475-5100

EVES: Nancy Mundy, 475–4025

Stephanie Maguire, 475–6331

Male—Female

GOOD JOBS NOW!!!

Compugraphic continues to grow and offers some of the best opportunities in this area. During the month of *March 83 people joined Compugraphic in all types of jobs,* one of them could have been you.

Shortly we will occupy our new building which is under construction "on the hill" in Wilmington. The types of skills which we require for our continued growth are in the following areas:

WIRERS & SOLDERERS

Some previous experience is required to wire and solder harnesses to racks to form the basic block of our computer. Work does NOT involve the use of a microscope or magnifying glass.

IN-PROCESS INSPECTORS

Experienced wirers and solderers would be ideal for this position also. The position requires inspection of wired racks prior to final assembly.

HARNESS & CABLE MAKER TRAINEES

To layout and tie wires. These training openings are an excellent opportunity for someone who wants to work in electronics but has no previous experience.

PRINTED CIRCUIT CARD ASSEMBLY TRAINEES

This is light bench assembly of printed circuit boards. The atmosphere is congenial and the work is simple. You'll no doubt, find one of your neighbors working here with us. These are ideal positions for housewives with children now in school.

OTHER OPENINGS INCLUDE:

Mechanical Design Draftsman
Engineering Technicians
Digital Systems Technicians
Data Terminal Operator
Clerk Typist
Digital Service Engineers
Mechanical Assemblers
Electrical Assemblers
E/M Inspectors
PC Platers And Screeners
Stock Clerks
Sheet Metal Trainees
Type Design Artist

Applications are also being accepted for future trainee positions in all areas. If you have aptitude and interest there may be a position coming up which will be just right for you.

If you would like us to send you information about Compugraphic call Pam Mueller, Sandra Johnson at 944-7806.

compugraphic

INDUSTRIAL WAY, WILMINGTON! MASSACHUSETTS 01877

An Equal Opportunity Employer

compugraphic COMPUTER TYPESETTING SYSTEMS

READ USE CLASSIFIED ADS for fast results

CALL 475–1944 FOR OUR WANT AD TAKER

ANDOVER – NEW EXCLUSIVE LISTING
Handsome restored colonial of 9 rooms in top-notch area near Academy. 4 bedrooms plus small nursery, 2½ baths, 30' living room with fireplace plus beamed ceiling family room with fireplace. Formal dining room, modern kitchen, screened porch, lovely garden. **$60,000.00.**

EXCLUSIVE LISTING REDUCED – Excellent family home of 4 bedrooms, 2½ baths, family room, first floor laundry room. Completely insulated, aluminum combination windows, on pretty wooded lot close to Rt. 93, with all town utilities. IMMACULATE. **Mid 40's.**

EXCLUSIVE – NEAR COMPLETION – Raised ranch on pretty lot has 2 fireplaces, 3 good sized bedrooms, 1 full bath and two half-baths, dining room with sliding glass doors to rear deck, garage. On town sewer, walking distance to elementary school, 1 minute to Rt. 495. Now under construction. Pick your own decor! **$36,900.00.**

JUST LISTED – Has to be seen to be believed-quality colonial of 9 rooms, 2½ baths. Big paneled family room, formal dining room, enclosed rear porch over-looking lovely grounds. PLUS brand new 4 room apartment with tile bath (separate entrance), detached 3 car garage. Lovely setting within 1 mile of town, yet close to major highways. **Low 70's.**

NORTH ANDOVER – NEW M.L.S. EXCLUSIVE
Great family home on beautiful half acre lot near center of town – walking distance to schools and library. 4 bedrooms, (one dormitory size) 2 baths, paneled family room. Fully insulated, aluminum combinations throughout. Extra building lot included. TAXES UNDER $700. **$35,900.00.**

475–4477

HUNNEMAN & Co Inc • REALTORS
IN ANDOVER AT 66 MAIN STREET

A pair of wrens feeding their babies, says Boston's Museum of Science, make as many as 1200 trips a day to their nest.

LAKE WINNIPESAUKEE
Lake shore cottage rental. By the week - June through September. Call owner weekends anytime; Mondays through Fridays after 6 P.M.
475-5580

Services Offered c

DRAPERIES - SLIP COVERS - Custom made. Will cut and fit in your own home. Free estimates. For further information, call 686-4584. c-S-5-12-19-26-TF

– PAINTING –
GENERAL REPAIRS
FREE ESTIMATES
REFERENCES FURNISHED
Call 8 A.M. – 6:00 P.M.
475-7551

WE NEED

- **JOURNEYMEN ELECTRICIANS**
  Mass. License and power or electric control required
- **ELECTRONIC TECHNICIANS**
- **2nd or 3rd CLASS**
  OPERATING ENGINEER (Water Testing)
  1st shift

Employment Office Hours:
Tue & Thurs. 8 to 12 & 1:15 to 8
Mon., Wed. & Fri. 8 to 12 & 1:15 to 4
Saturday 8 to 12

Western Electric
MERRIMACK VALLEY WORKS
"An Equal Opportunity Employer"

Services Offered c

EXPERT ALTERATIONS ON women's and children's clothing. Reasonable rates. Call 688-7862. c-F-5-12-19-26-TF

CURTAINS - WASHED, IRONED and starched; Fiberglas curtains and drapes, also other household ironing. Skirts and dresses hemmed. Reasonable prices. Call 475-2756. c-S-5-12-19-26-TF

LAWN CUTTING SERVICE - Trim work, raking, etc. Free estimates without obligation. Call 682-1735 anytime. c-A-2-TF

Help Wanted—Female e

MOTHER'S HELPER NEEDED - 15 to 20 hours weekly, afternoons. Supervise two responsible children 11 and 13. Light housework. Own transportation. Call 475-2251. e-A-2

WOMAN TO BABY-SIT. 3 days a week in Andover, and do some light housekeeping. Good pay. Call 475-1537. e-A-2

Articles for Sale l

SORRY SAL IS now a merry gal. She used Blue Lustre rug and upholstery cleaner. Rent electric shampooer $1.00. Hill Hardware, 45 Main St., Andover. 475-0102. l-A-2

SCHWINN 24 INCH boys bicycle, like new condition $19.00. ALSO - 22 inch Console TV in excellent working order. $15.00. Call 475-5756. l-A-2

Houses for Sale m

WINCHESTER - SIX ROOM Colonial will exchange for any style house of equal value in Andover or vicinity. Value - low 40's. Call owner 729-0260. m-M-26; A-2

For Rent—Apts. and Flats o

IMMEDIATE OCCUPANCY - NEW 2 bedroom balcony apartments, fully carpeted, air conditioned. We have "All Adult" and "Children's" buildings, plus 2 swimming pools. Andover Garden Apartments, Longwood-Crescent Drives, Andover. 475-4929 or 475-3260. o-A-2-9-16-23-30-TF

LOTS FOR SALE

HOUSE LOT, PLAISTOW, N. H. Approx. 2/3 acre in beautiful residential area. Part wooded, part cleared. 5 minutes to Rte. 495. $3,000. Call 475-7508 evenings, or 457-7651 (Lowell) days. -A-2

Vacation Cottages

ATTENTION - RECREATION MINDED family interested in 3 way partnership, beautiful new large mountainside Chalet; all facilities available 4-season activities. Excellent pleasurable investment. References. 664-3956. -A-2

Summer Cottages for Rent q

CAPE COD: West Falmouth, Month of July. Small cottage on the water. Sleeps 6. $300. Call 475-5865. q-A-2

LITTLE NECK, IPSWICH, 4-bedroom cottage. $400 for month of June; $500 for month of July. Call 475-2057. q-M-26; A-2

Andover

EXCITING NEW EXCLUSIVES

Another MARCH SALE

Farrwood Forest
4 BEDROOMS

Shipman Road
4 BEDROOMS

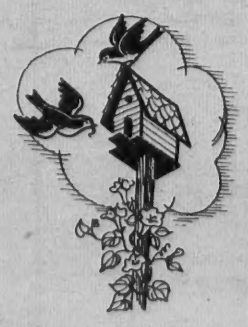

Birds and Families are coming our way!

Abbot St.
3 or 4 BEDROOMS

DARLING ASSOCIATES, Inc.

24 CHESTNUT STREET ANDOVER 475-4515

Andover

Delightful Ranch

. . . walking distance to High and West Junior High. Very pretty, well landscaped lot. Patio. Fireplaces in both living room and ready-to-be-finished basement. Formal dining room. 3 bedrooms. Finished and heated breezeway. A beautifully maintained home and a choice offering.

$33,900

THE VICTOR Company
REALTORS
475-2201

READ USE CLASSIFIED ADS for fast results

Rooms To Rent

H & H LODGE - Rooms, $12. and $15. per week. Room and board also. Call 664-8530, 110 Haverhill Street, North Reading. op-Jy-24-TF

Stores to Rent tt

STORE FOR RENT. 750 sq. ft. area on Essex St., Andover. For further information apply at Town Printing Co., 26 Essex St., Andover or call 475-0626. rr-A-2-9

Wanted— House for Rent

3 BEDROOM HOUSE near Andover center. May-June occupancy. Furnished or unfurnished. Teen age daughter and obedient dog. Call 851-4561 (Tewksbury) week days. tt-M-26-TF

Real Estate Brokers

TO BUY OR SELL Real Estate Call The Lee Dodd Realty, 22 Park Street, Andover, 475-8543. u-F-20-TF

DOUGLAS N. HOWE, Realtor, 52 Main Street, Andover. Phone 475-5100, evenings 475-4025 or 475-6331. u-F-29-TF

Wanted to Buy v

ANTIQUES - BUYING PICTURE frames, brass beds, trunks, fancy dishes, pocket watches, jewelry oriental rugs, marble-topped furniture, mahogany reproductions, ball and claw furniture. 688-3072. v-M-3-10-17-24-TF

ANTIQUES - OR ANYTHING old, Marble-top, Walnut Grape and Rose carved Furniture, Glass, China, Silver, Jewelry, Clocks, Prints, Frames, Guns, Coins, Furniture, Etc., William F. Graham Jr., 165 Golden Hill Ave., Haverhill, Mass. Tel. Haverhill DRake 2-3708. Will call to look. v-TF

Wanted to Buy v

ANTIQUE FURNITURE, COINS, glass, lampshades. Call any time Jim's, 323 Broadway, Lawrence, next to King-Size Sandwich. 682-9171 or 898-4797. v-F-23-TF

Wanted Automobiles

AUTOMOBILES PICKED UP - For junk, free of charge. Call 686-5884 - 24 hour service. v-v-S-4-11-18-25-TF

Automobiles y

1969 BLUE FALCON sedan, standard shift, 12000 miles. $1650. Call 475-5916. y-A-2

1967 CHEVELLE SS 396 Convertible. 4 speed. Color: green. $1800. 1961 Plymouth Wagon. 6 cyclinders. Standard. Rebuilt engine. $300 or best offer. 372-8134 (Haverhill). y-A-2

The Thrift Shop opened its doors on Post Office Avenue in 1941.

NEW ENGLAND CEILINGS COMPANY
Modern Acoustical Ceilings
FREE ESTIMATES
SALEM, N.H. 603-893-0216

Michael J. Grady
PAINTING CONTRACTOR
Interior and Exterior
Quality workmanship
Reasonable prices
685-1519

See These Unique Apartments!

Heritage Green APARTMENTS
230 Chickering Road
(Route 125)
North Andover

2 SWIMMING POOLS
PARK-LIKE SETTING
AIR-CONDITIONED
WALL-TO-WALL CARPET

OFFICE OPEN 10-4 MONDAY thru SATURDAY
OR CALL 688-5994 FOR APPOINTMENT

ANDOVER
Brick front split level – 3 bedrooms, lovely fireplaced living room and family room – 2 stall garage. MID 40's

ANDOVER
Gracious 13 room executive home with 4 room apartment – 3 stall garage, on lovely wooded lot, close to town. LOW 70's

NORTH ANDOVER
... LAND ...
APPROXIMATELY 2½ ACRES ..... $7,000.

EASTMAN AGENCY
REALTORS
301 ESSEX STREET, LAWRENCE 683-2724
EVES: Vita Marjerison, 475-0991
Harriett Eastman, 475-2666

? - ? - ? ANDOVER ? - ? - ?

Would you like to BUILD, BUY a lot, MOVE into a NEW HOME, or BUY an older, comfortably settled home? CALL ON US; We Have Them ALL And In ALL PRICE RANGES.

Here are some exceptional offerings:

LOW 70's – Conveniently located – 13 room Colonial with accommodations for a live-in relative.

MID 40's – New superbly built, Raised Ranch, 7 rooms – 2 baths – 2 car garage.

LOW 30's – Seven room Ranch – garage – enclosed yard.

$24,000 – New Split Level in North Andover.

LOW 40's – Build a New Cape, Garrison or Raised Ranch on lot of your choice.

RENTAL – Six rooms – $225 a month.

Call 475-5608
Marjorie C. Kidd
or
Dorothy Gulezian

"Nicest Homes North of Boston"
BIXBY & COMPANY
the real estate people
125 MAIN ST. – ANDOVER
"UNDER THE COFFEE MILL"

Office Space

- Completely remodeled building
- 1200 square feet

Heat, Utilities, Carpet, air-conditioning included.

The **LEE DODD** Realty
22 Park St., Andover
475-8543

Location – Location – Location

Three acres of lush wooded land in prime West Andover area – 3,000 square feet of living space – huge fireplaced family room – charming, formal dining room – spectacular master bedroom with fireplace, 4 closets and dressing room – 3 additional bedrooms. A superb house. Upper bracket.

The VICTOR Company
REALTORS
168 North Main St. Andover
475-2201
WE ARE COMPUTERIZED TO SERVE YOU BETTER

THINK SUN and FLOWERS ! ! !
THINK LEE DODD ! ! !

Colonial – 4 bedroom, older home – 1½ baths, 24 foot living room with fireplace – separate dining room – basement recreation room – 2 car garage. $29,900

Completely Redecorated – colors all hand mixed – 2 fireplaces – 5 large rooms with room for 2 more on second floor – family room on ground level with woodsie view. Mid 30's

Wall-To-Wall Children? A wonderful, comfortable 10 room home in the Bancroft School area – near Phillips and Abbot Academies. Large, charming country kitchen and family room. Exclusive New Listing. $37,900

Rita T. Dolan, Realtor, 475-1704
Catherine M. Bruno, 475-4759
Roger Collins, 475-3243

The **LEE DODD** Realty
22 PARK STREET – ANDOVER
475-8543

C. Stanley Rich, 475-4679
Bea Collins, 475-3243

HONORED. Three town administrators who have left the town's service were honored at a reception Tuesday afternoon in town hall. Left to right are Nelson Townsend, Donald C. Bassett and Irving O. Piper. Townsend retired as superintendent of Spring Grove cemetery in January, while Bassett, superintendent of the water and sewer department and Piper, town clerk, retired as of Wednesday.

CALL 475–1943 FOR OUR WANT AD TAKER

Officials Appointed By Manager

Town Manager J. Maynard Austin made several appointments to local boards Monday night. The selectmen gave unanimous approval to all.

Town Counsel Fredric S. O'Brien was reappointed to a one year term; Assessor Phillips B. Marsden, three years; Leo F. Daley, board of retirement, three years; Veterans Agent Elmer S. Ober, one year; Dr. Richard D. Lindsay, inspector of animals.

Civil Defense Director Burton B. Batcheller and assistants John M. Kemper, Alex Ritchie, Winston Briggs and Philip C. Shine, one year.

Harold T. King, planning board, five years; Mrs. Richard T. Hornidge, trustee of Memorial Hall library, seven years; Irving J. Whitcomb, Gilbert J. Cromie, trustees of Spring Grove cemetery, three years.

Frederic A. Stott, Mrs. Edmond E. Hammond, Jr. and Robert M. Henderson, conservation commission, three years.

Benjamin M. Brown, Gordon Cannon, Elmer S. Ober, patriotic holiday committee, one year.

Geoffrey Glendenning, Towle Fund trust, three years; Chief David L. Nicoll, keeper of the lockup, one year; Forrest H. Noyes, Jr., game warden and James W. Deyermond, deputy game warden, both for one year.

Fenton Named To P.A. Post

John H. Fenton, 160 Chestnut St., New York Times correspondent for New England, retires from that post this week to become public information officer for Phillips Academy.

Fenton assumes the new position at Phillips Academy, on a part-time basis, after 42 years of newspaper writing with the Boston Herald and the New York Times. His duties will include editorship of the school's Alumni Bulletin, as well as press relations.

Fenton, a lay-reader at Christ Episcopal Church, has contributed many articles to the Episcopal diocesan periodicals, and is author of the book, "Salt of the Earth

SHOE REPAIR
One-Stop Expert Cleaning and Shoe Repairing
SUPREME CLEANERS, SHAWSHEEN PLAZA
Shoe repairing done by
One-O-One Shoe

COOMBS

(Continued from Page One)

Merrimack Valley Works plant in North Andover. The plant is the first built by a major industry in this area to prevent pollutants from the plant to enter the Merrimack River.

The commission is planning construction of a pollution abatement plant for Andover, North Andover, Lawrence and Methuen. The plant is tentatively planned for a site near the airport in North Andover.

◆ ACADEMY ◆
BARBER SHOP
96 MAIN ST., ANDOVER
COURTEOUS SERVICE
8:30 to 6:00; Sat. 'Till 5:00
CLOSED MONDAYS

NEW!
MOD SUN GLASSES
Interchangeable Lenses
$3 & $5
SIMEONE PHARMACY
2 MAIN ST., ANDOVER
TEL. 475–0418

COUNTRY DAY SCHOOL
PRE-SCHOOL PROGRAM
MORNING AND AFTERNOON SESSIONS
REGISTRATION NOW OPEN FOR SEPTEMBER
501 SOUTH MAIN ST. ANDOVER
TEL. 475-2095 FOR BROCHURE

SPECIAL PURCHASE from CHRYSLER CORP.

$2377
BUYS THIS '69 DODGE CORONET 440 4 DOOR SEDAN
White with blue vinyl interior. Equipped with V/8 Automatic, power steering, radio, white wall tires, bumper guards and many extras. Of course you get the remainder of Chrysler Corp's Factory New Car guarantee.
Sticker Price When New $3950
CORONET 440 4-DR. SEDAN

$2577
BUYS THIS '69 DODGE POLARA 4 DOOR HARDTOP
Blue with all matching interior. Equipped with push button radio, air conditioned V/8 engine! Automatic transmission! Whitewalls! Full wheel covers! Bumper guards! Power steering! Power brakes! Many more extras. Of course you get the remainder of Chrysler Corp. Factory new car guarantee.
Sticker Price When New $4450
POLARA 4-DR. H.T.

$2977
BUYS THIS '69 DODGE MONACO 4 DOOR HARDTOP
Tan with black vinyl interior & black vinyl roof, equipped with push button radio! V/8 engine! Automatic transmission! Whitewalls! Full wheel covers! Bumper guards! Power steering! Power brakes! Air conditioned! Many more extras. Of course you get the remainder of Chrysler Corp. Factory new car guarantee.
Sticker Price When New $4950
MONACO 4-DR. H.T.

$2877
BUYS THIS '69 DODGE CHARGER
Ivory with black buket seats, black vinyl roof and f. ctory a conditioning. Equipped with push button radio, V/8 engin. Automatic transmission! White Wall tires! Console! Full wheel covers! Power steering! Power brakes! Facto , ditioning and many more extras. Of course you get the remain der of Chrysler Corp's New car Guarantee.
Sticker Price When New $4450
DODGE CHARGER

ALL CARS HAVE FACTORY INSTALLED AIR CONDITIONING!

36 MONTHS TO PAY AT LOW BANK RATES
NO PAYMENT 'TIL MAY
MANZI Dodge
MERRIMACK ST., COR. SO. BROADWAY
SOUTH LAWRENCE
NEW ENGLAND'S NO. 1 VOLUME QUALITY DEALER
FIRST IN SALES, SERVICE and QUALITY
683-9591